

Southeast Alabama Feeder Cattle Marketing Association – S.A.F.E 28TH Annual Summer Feeder Calf Sale

**Thursday, August 4, 2022 – 6:00 P.M. (Central Time)
Wiregrass Research & Extension Center (Headland, AL)**



CONTACT:

SAFE Marketing Agents – Moseley Brothers Cattle, LLC

229-308-6355 – Little John

229-308-6358 – Trip

229-308-3452 – Will

229-308-3720 – Joey

View sale cattle online:

www.moseleybrotherscattle.com

Sale Conference Call: 1-866-528-2256 • Access Code 4272747#

Emergency Sale Contact: 1-229-881-2705 • Patsie T. Cannon

2022 Sale Catalog Index

Southeast Alabama Feeder Cattle Marketing Association (S.A.F.E)

2022 Sale Catalog Index	Page 01
SAFE President's Letter	Page 02
Sale Terms & Conditions	Page 03 – 04
Sale Order & Listing Sheets	Page 05 – 08
2022 SAFE Sale Producers	Page 09
SAFE #14 – Bozeman Farms (Max Bozeman, Jr.)	Page 10 – 11
SAFE #15 – KNS Farms (Kenneth Stoutamire)	Page 12 – 13
SAFE #16 – Corcoran Farms (Liston Clark & Tom Corcoran)	Page 14 – 15
SAFE #17 – Bar “K” Ranch (Richard & Morgan Kirkland)	Page 16 – 17
SAFE #18 – Calumet Cattle Company (Wade Whatley)	Page 18 – 19
SAFE #20 – Meadows Creek Farm (Glenn & Richard Meadows)	Page 20 – 21
SAFE #22 – McDaniel Farms (John R. McDaniel)	Page 22 – 23
SAFE #23 – Triple A Farm of N. Florida (Jarrod Adkison)	Page 24 – 25
SAFE #24 – The Cherokee Ranch of N. Florida (Mack Glass)	Page 26 – 27
SAFE #25 – Williams Angus Farm (Joe & Faye Williams)	Page 28 – 29
SAFE #29 – GambleTown Farm, Inc. (Andrew, Brian, Dwight Gamble)	Page 30 – 31
SAFE #37 – Dietrich Farms (Gordon & Lady Dietrich)	Page 32 – 33
SAFE #38 – Adams Farms (Melvin Adams)	Page 34 – 35
SAFE #41 – Joe C. Woods Farm (Joe & Faye Woods)	Page 36 – 37
SAFE #45 – Bar "L" Ranch (Herman & Blane Laramore)	Page 38 – 39
SAFE #59 – Diamond J Farms (Jay McDaniel)	Page 40 – 41
SAFE #70 – Currid Family Farms (Phillip Currid)	Page 42 – 43

SOUTHEAST ALABAMA FEEDER CATTLE MARKETING ASSOCIATION (S.A.F.E)

SALE – Thursday, August 4, 2022 6:00 P.M. (Central)

Liston Clark, S.A.F.E President
399 Corcoran Road
Eufaula, Florida 36027
Telephone: 334-740-1516

Thank you for your interest in the 2022 SAFE sale cattle. The 28TH Annual S.A.F.E Feeder Cattle Sale is scheduled for Thursday, August 4, 2022, 6:00 p.m. (Central), from the Wiregrass Research & Extension Center in Headland, Alabama. We are offering approximately 2,600 head of premium, quality feeder cattle for sale.

S.A.F.E members accepted health guidelines to vaccinate their feeder calves against *Clostridial* diseases, *Pasteurella*, IBR/PI3/BVD, BRSV and *H. somunus*. The health protocol is to vaccinate and booster against these important diseases, except where a single dose is consistent with label directions. Health processing (ALA-VAC) sheets are provided for the sale cattle of each participating SAFE producer.

The mission of the association has always been to produce high-quality, fast-growing cattle, then add value with a quality health program (S.A.F.E as the name implies). We strive to offer cattle that are uniform, farm fresh and healthy. We believe our cattle are the very best feeder cattle in the Southeast (across America, for that matter). We are so confident in the quality of our cattle, that **every calf, ever sold** in the Alabama Annual Summer Feeder Calf Sale (28TH Annual) has been tagged to identify his producer's farm.

We always welcome you to visit our farms and appraise the quality of the cattle for yourself. Please contact **John Moseley, Jr., (229-308-6355 cell)** to plan a tour or gain additional sale information.

Please note the sale terms and conditions, as listed within this 2022 sale catalog. The catalog also provides "ALA-VAC" health sheets, descriptions of cattle and detailed lot information specific to each SAFE producer in the 2022 sale.

Thanks again for giving SAFE cattle your consideration. Auction bids are accepted, both in person and via telephone. **Please contact Will Moseley, at 229-308-3452 prior to sale day to participate in the auction via a telephone conference call. Please contact Rickey Hudson, Regional Extension Agent, at 334-726-6814 with questions about the sale listings or if you need assistance to participate in the sale. Sale night emergency contact number is 229-881-2705 – Patsie Cannon.**

Sincerely,

Liston Clark

Liston Clark, S.A.F.E President

SOUTHEAST ALABAMA FEEDER CATTLE MARKETING ASSOCIATION (S.A.F.E) 28TH ANNUAL SALE

Thursday, August 4, 2022, 6:00 p.m. (Central Time)

General Information, Specific Terms and Conditions

1. Consignors should adopt the S.A.F.E health regimen to provide calves with an immunization and a booster as labeled, for Clostridium (7 or 8-Way), Histophilus somni, IBR, PI₃, BRSV, BVD (Type 1 & 2), Mannheimia Haemolytica (single dose, if so labeled) and treatment for internal parasites. Each consignor will provide a copy of his completed “ALA-VAC” health sheet to the buyer of his cattle. Health sheets must be submitted by July 10th or sale information may not be included in the SAFE sale catalog.
2. The Southeast Alabama Feeder Cattle Marketing Association assigns to each consignor, a specific farm number (located inside the Alabama outline on each calf tag) to source verify these cattle. This, along with the S.A.F.E logo on the tag is the consignor’s signature of pride in his cattle and their performance and a buyer’s assurance of quality. Sale calves shall not be shipped without S.A.F.E ear tags.
3. The board auction location is Wiregrass Research & Extension Center in Headland, Alabama (167 State Highway 134 E.). The auction begins promptly at 6:00 p.m., Central Time, on Thursday, August 4, 2022.
4. Moseley Brothers Cattle, LLC (John Moseley, Jr. & sons) will assist the Southeast Alabama Feeder Cattle Marketing Association (S.A.F.E) as marketing agents. The officers and members of S.A.F.E manage and execute this board auction.
5. This board auction accepts bids from persons in attendance and by telephone communications. Anyone wishing to participate in the auction via telephone should contact John Moseley, Jr., (229-308-6355) or Will Moseley (229-308-3452) before sale day to make arrangements. The emergency SALE NIGHT telephone number is 229-881-2705 (Patsie Cannon, Cannon Marketing).
6. The auction order is steers first, heifers last. Within the sexes, the general auction order is larger and heavier lots first, smaller and lighter lots follow.
7. The auction determines the highest bidder for each lot. The highest bidder buys the lot, unless the consignor immediately exercises his “NO SALE” option. If a consignor elects to “NO SALE” his cattle, he agrees to pay the highest bidder the sum of one dollar (\$1.00) per head for every animal offered in the lot (due sale night). In addition, the consignor agrees to pay the Southeast Alabama Feeder Cattle Marketing Association the sum of one dollar and fifty cents (\$1.50) per head for every animal offered in the lot.
8. Consignors and the marketing agents will cut out none merchantable cattle prior to the sale. Only injured cattle will be sorted out on loading day, no other sorting on loading day is permitted.

General Information, Specific Terms and Conditions (Continued)

9. Consignors strive to list accurate delivery weights for their sale lots based on projected calf growth, estimated climatic conditions and a specific delivery date. Price slides can be used to protect against weight variances by adjusting the final bid price (sale price), which allows for a more accurate calf value for transactions between a buyer and seller based on the actual delivery weight (including shrink).

Consignors may elect to offer a sale lot with a 2-way (up and down) price slide. The high bidder on such a sale lot has the option to buy the lot with the 2-way slide or buy the lot with no slide. The decision must be declared and announced before the auction proceeds forward. This 2-way slide will adjust the final bid price up or down at fifteen (15) cents per pound (\$15/cwt) for 500-weight lots, ten (10) cents per pound (\$10/cwt) for 600-weight lots and eight (8) cents per pound (\$8/cwt) for 700 & 800-weight lots at delivery without a grace weight window. If the delivery weight (actual with 2% shrink) differs from the sale weight (the listed estimated delivery weight), then the final bid price is adjusted either up or down, respectively.

Consignors may elect to offer a sale lot with a 1-way (up only) price slide. This 1-way slide will adjust the final bid price down at fifteen (15) cents per pound (\$15/cwt) for 500-weight lots, ten (10) cents per pound (\$10/cwt) for 600-weight lots and eight (8) cents per pound (\$8/cwt) for 700 & 800-weight lots for heavier cattle at delivery without a grace weight window. If the delivery weight (actual with 2% shrink) exceeds the sale weight (the listed estimated delivery weight), then the final bid price is adjusted down, accordingly. No bid price adjustments are made for under-weight lots.

10. The weighing of cattle on truck or carrier at the nearest legal scale is the method to gain the gross pay weight (actual weight). A gross and tare weight for each load is required. At load-out, a 2% pencil shrink of actual on the truck weight yields the final pay weight. Cattle weighed on the ground use a 3% pencil shrink to gain final pay weight (unless otherwise noted). The weighing of individual lots are required.
11. The seller and buyer negotiate the date and time for cattle load-out. There is no Sunday loading of cattle. In advance of loading cattle, a minimum of 48 hours of notice is required to allow for proper arrangements. Sellers do record the tag number of the truck and CDL number of the driver. The listing and grouping of delivery dates will follow the auction.
12. Immediately following the auction, a binder fee of \$25.00 per head will consummate acceptance of sale price and terms of sale. Upon payment of binder fee, the seller and buyer exchange a signed, triplicate contract (one copy for the association). The balance of the sale is due after weighing cattle at load-out. The completion of financial transactions to the satisfaction of the seller is necessary prior to the final movement (shipping) of any cattle.
13. Legal title for cattle passes from producer (seller) to the purchaser with the completion of all financial transactions satisfactory to the seller. Liability for cattle passes to purchaser or his carrier when cattle are loaded.
14. The Southeast Alabama Feeder Cattle Marketing Association reserves the right to make additions, revisions and/or amendments to these terms and conditions. Official announcements made from the auction stand during the sale will supersede these listed terms and conditions.

Southeast Alabama Feeder Cattle Marketing Association (S.A.F.E)

August 4, 2022 – 6:00 p.m. (Central Time) • Sale Conference Call: 1-866-528-2256 – Access Code: 4272747#

SALE NIGHT EMERGENCY CONTACT: 1-229-881-2705 – Patsie Cannon

Page 1 of 4

Last Updated:

July 25 – 10:00 a.m.

Producer (SAFE #)	Lot #	Group #	Sex	No. Head	Del. Wt.	Total Weight	Delivery Date	Color Blk-Red-ChX	Calf Breed(s)	Wean Date	Castration Method	Growth Implant	First Calf Birthdate	Extra	Slide Option	Price (\$/cwt)	Buyer
Corcoran Farms (16)	1	16-1A	S	58	860	49,880	S 06 – S 09	46-05-07	AN-SM-CH	07/05/22 (63 Days)	Knife	Ralgro	09/15/21	No	1 Way ▲ Only		
Williams Angus Farm (25)	2	25-1A	S	60	825	49,500	S 05 – S 09	60-00-00	AN-SM	06/22/22 (89 Days)	Knife	Ralgro	08/31/21	No	2 Way ▲ ▼		
Meadows Creek (20) McDaniel Farms (22)	3	20-1A 22-1A	S	64	775	49,600	S 12 – S 16	18-01-45	CH-AN-SM	06/30/22 (74 Days)	Banded/Knife	Ralgro	08/03/21	No	2 Way ▲ ▼		
Bar "K" Ranch (17)	4	17-1A	S	63	775	48,825	S 12 – S 16	60-03-00	AN-SM	06/05/22 (99 Days)	Knife	Component E-C	11/03/21	No	1 Way ▲ Only		
Cherokee Ranch (24)	5	24-1A	S	62	775	48,050	S 19 – S 23	52-08-02	AN-SM-BM	07/05/22 (76 Days)	Knife	Synovex-C	11/01/21	No	1 Way ▲ Only		
Corcoran Farms (16)	6	16-1B	S	130	765	99,450	S 12 – S 16	118-06-06	AN-SM-CH	07/05/22 (69 Days)	Knife	Ralgro	09/15/21	No	1 Way ▲ Only		
Bozeman Farms (14)	7	14-1A	S	66	750	49,500	O 03 – O 07	60-03-03	AN-SM-CH	07/07/22 (88 Days)	Knife	Synovex-C	10/15/21	No	1 Way ▲ Only		
Calumet Cattle Co (18)	8	18-1A	S	68	725	49,300	S 12 – S 15	56-02-10	AN-SM-CH	07/08/22 (66 Days)	Knife	Ralgro	10/01/21	No	1 Way ▲ Only		
Joe Woods Farm (41)	9	41-1A	S	68	725	49,300	S 12 – S 16	60-00-08	AN-CH	07/05/22 (69 Days)	Banded	Ralgro	11/01/21	No	1 Way ▲ Only		
Bar "L" Ranch (45)	10	45-1A	S	210	700	147,000	S 05 – S 09	185-00-25	AN-ANX	07/01/22 (66 Days)	Knife	Ralgro	10/15/21	No	1 Way ▲ Only		
Adams Farms (38)	11	38-1A	S	142	700	99,400	O 03 – O 07	140-00-02	AN-ANX	08/03/22 (61 Days)	Knife	NONE	11/15/21	No	1 Way ▲ Only		

Southeast Alabama Feeder Cattle Marketing Association (S.A.F.E)

August 4, 2022 – 6:00 p.m. (Central Time) • Sale Conference Call: 1-866-528-2256 – Access Code: 4272747#

SALE NIGHT EMERGENCY CONTACT: 1-229-881-2705 – Patsie Cannon

Page 2 of 4

Last Updated:

July 25 – 10:00 a.m.

Producer (SAFE #)	Lot #	Group #	Sex	No. Head	Del. Wt.	Total Weight	Delivery Date	Color Blk-Red-ChX	Calf Breed(s)	Wean Date	Castration Method	Growth Implant	First Calf Birthdate	Other	Slide Option	Price (\$/cwt)	Buyer
GambleTown Farm (29)	12	29-1A	S	72	690	49,680	A 29 – S 02	71-00-01	AN-SM-CH	06/04/22 (86 Days)	Knife	Ralgro	09/15/21	No	1 Way ▲ Only		
Currid Family Farm (70)	13	70-1A	S	75	660	49,500	S 12 – S 16	70-05-00	AN-SM-HR	06/28/22 (83Days)	Knife	Synovex-C	08/01/21	No	1 Way ▲ Only		
Corcoran Farms (16)	14	16-1C	S	154	640	98,560	S 12 – S 16	134-05-15	AN-SM-CH	07/05/22 (69 Days)	Knife	Ralgro	09/15/21	No	1 Way ▲ Only		
Meadows Creek (20) McDaniel Farms (22)	15	20-1B 22-1B	S	81	615	49,815	O 03 – O 07	23-02-56	CH-AN-SM	07/08/22 (87 Days)	Banded/Knife	Ralgro	08/03/21	No	2 Way ▲ ▼		
Williams Angus Farm (25)	16	25-1B	S	47	785	36,895	S 26 – S 30	47-00-00	AN-SM	06/22/22 (96 Days)	Knife	Ralgro	08/31/21	No	2 Way ▲ ▼		
KNS Farms (15)	17	15-1A	S	35	725	23,375	O 03 – O 07	35-00-00	AN-HR	07/12/22 (83 Days)	Banded	NONE	10/20/21	No	1 Way ▲ Only		
Diamond "J" Farms (59)	18	59-1A	S	33	725	23,925	O 03 – O 07	30-03-00	AN-SM	07/16/22 (79 Days)	Knife	Component E-C	09/10/21	No	1 Way ▲ Only		
Triple A Farms (23)	19	23-1A	S	56	700	39,200	O 03 – O 07	14-07-35	CH-ANX	07/08/22 (87 Days)	Knife	Component E-C	10/01/21	No	1 Way ▲ Only		
Dietrich Farms (37)	20	37-1A	S	48	675	32,400	S 19 – S 23	48-00-00	AN-ANX	06/25/22 (86 Days)	Banded	NONE	11/01/21	No	1 Way ▲ Only		
Bar "K" Ranch (17)	21	17-1B	S	15	625	9,375	S 12 – S 16	15-00-00	AN-SM	06/05/22 (99 Days)	Knife	Component E-C	11/03/21	No	1 Way ▲ Only		

Southeast Alabama Feeder Cattle Marketing Association (S.A.F.E)

August 4, 2022 – 6:00 p.m. (Central Time) • Sale Conference Call: 1-866-528-2256 – Access Code: 4272747#

SALE NIGHT EMERGENCY CONTACT: 1-229-881-2705 – Patsie Cannon

Page 3 of 4

Last Updated:

July 25 – 10:00 a.m.

Producer (SAFE #)	Lot #	Group #	Sex	No. Head	Del. Wt.	Total Weight	Delivery Date	Color Blk-Red-ChX	Calf Breed(s)	Wean Date	Castration Method	Growth Implant	First Calf Birthdate	Other	Slide Option	Price (\$/cwt)	Buyer
Corcoran Farms (16)	22	16-2A	H	138	720	99,360	S 19 – S 23	118-05-15	AN-SM-CH	07/05/22 (76 Days)	N/A	NONE	09/15/21	No	1 Way ▲ Only		
Bozeman Farms (14)	23	14-2A	H	71	700	49,700	O 03 – O 07	64-03-04	AN-SM-CH	07/07/22 (88 Days)	N/A	NONE	10/15/21	No	1 Way ▲ Only		
Meadows Creek (20) McDaniel Farms (22)	24	20-2A 22-2A	H	72	685	49,320	S 12 – S 16	22-01-49	CH-AN-SM	06/30/22 (74 Days)	N/A	NONE	08/03/21	No	2 Way ▲ ▼		
Joe Woods Farm (41)	25	41-2A	H	74	675	49,950	S 19 – S 23	68-00-06	AN-CH	07/05/22 (76 Days)	N/A	NONE	11/01/21	No	1 Way ▲ Only		
Bar "K" Ranch (17)	26	17-2A	H	70	675	47,250	S 12 – S 16	65-05-00	AN-SM	06/05/22 (99 Days)	N/A	NONE	11/03/21	No	1 Way ▲ Only		
Bar "L" Ranch (45)	27	45-2A	H	80	625	50,000	S 12 – S 16	60-00-20	AN-ANX	07/01/22 (73 Days)	N/A	NONE	10/15/21	No	1 Way ▲ Only		
Currid Family Farm (70)	28	70-2A	H	80	625	50,000	S 12 – S 16	72-08-00	AN-SM-HR	06/28/22 (83 Days)	N/A	Synovex-C	08/01/21	No	1 Way ▲ Only		
Corcoran Farms (16)	29	16-2B	H	80	625	50,000	S 19 – S 23	70-02-08	AN-SM-CH	07/05/22 (76 Days)	N/A	NONE	09/15/21	No	1 Way ▲ Only		
Meadows Creek (20) McDaniel Farms (22)	30	20-2B 22-2B	H	82	605	49,610	O 03 – O 07	21-01-60	CH-AN-SM	07/08/22 (87 Days)	N/A	NONE	08/03/21	No	2 Way ▲ ▼		
Williams Angus Farm (25)	31	25-2A	H	35	750	26,250	S 26 – S 30	35-00-00	AN-SM	06/22/22 (96 Days)	N/A	NONE	08/31/21	No	2 Way ▲ ▼		
Diamond "J" Farms (59)	32	59-2A	H	59	700	41,300	O 03 – O 07	53-05-01	AN-SM	07/16/22 (79 Days)	N/A	Component E-C	09/10/21	No	2 Way ▲ ▼		

Southeast Alabama Feeder Cattle Marketing Association (S.A.F.E)

August 4, 2022 – 6:00 p.m. (Central Time) • Sale Conference Call: 1-866-528-2256 – Access Code: 4272747#

SALE NIGHT EMERGENCY CONTACT: 1-229-881-2705 – Patsie Cannon

Page 4 of 4

Last Updated:

July 25 – 10:00 a.m.

Producer (SAFE #)	Lot #	Group #	Sex	No. Head	Del. Wt.	Total Weight	Delivery Date	Color Blk-Red-ChX	Calf Breed(s)	Wean Date	Castration Method	Growth Implant	First Calf Birthdate	Other	Slide Option	Price (\$/cwt)	Buyer
Cherokee Ranch (24)	33	24-2A	H	35	700	24,500	S 19 – S 23	35-00-00	AN-SM-BM	07/05/22 (76 Days)	N/A	NONE	11/01/21	No	1 Way ▲ Only		
Triple A Farms (23)	34	23-2A	H	14	650	9,100	O 03 – O 07	00-00-14	CH-ANX	07/08/22 (87 Days)	N/A	NONE	10/01/21	No	1 Way ▲ Only		
Calumet Cattle Co (18)	35	18-2A	H	36	625	22,500	S 19 – S 22	25-01-10	AN-SM-CH	07/08/22 (73 Days)	N/A	NONE	10/01/21	No	1 Way ▲ Only		
Dietrich Farms (37)	36	37-2A	H	27	600	16,200	S 19 – S 23	27-00-00	AN-ANX	06/25/22 (86 Days)	N/A	NONE	11/01/21	No	1 Way ▲ Only		
GambleTown Farm (29)	37	29-2A	H	30	570	17,100	A 29 – S 02	30-00-00	AN-SM-CH	06/04/22 (86 Days)	N/A	NONE	09/15/21	No	1 Way ▲ Only		
	21 Lots	Steers		1607	718.44	1,154,530											
	16 Lots	Heifers		983	663.42	652,140											
	37 Lots	TOTAL		2590	697.56	1,806,670											

2022 SAFE PRODUCERS – Quick Reference Information

SAFE #	BQA #	FARM / RANCH NAME	PHYSICAL ADDRESS	CITY, STATE	ZIP CODE	AREA CODE	PHONE #	PHONE #
14	10227	Bozeman Farms (Max Bozeman, Jr.)	5802 Highway 141	Elba, AL	36323	(334)	301-7075	897-2938
15	N/A	KNS Farms (Kenneth Stoutamire)	4542 Red Oak Trace	Marianna, FL	32446	(850)	209-8698	
16	10375	Corcoran Farms (Liston Clark & Tom Corcoran)	399 Corcoran Road	Eufaula, AL	36027	(334)	740-1516	695-7468
17	10091	Bar "K" Ranch (Richard & Morgan Kirkland)	2799 Tup McWaters Road	Bonifay, FL	32425	(850)	527-2307	547-2563 849-0459
18	AL22-3718 6847	Calumet Cattle Company (Wade Whatley, A. & M. Gilbert)	6675 N. County Road 95	Columbia, AL	36319	(334)	322-1582	277-3851
20	10311	Meadows Creek Farm (Glenn & Richard Meadows)	4421 County Road 33 N.	Columbia, AL	36319	(334)	797-5808	797-4870
22	AL-22-9847 4278	McDaniel Farms (John R. McDaniel)	470 McDaniel Road	Ashford, AL	36312	(334)	797-1305	
23	N/A	Triple A Farms of N. FL (Jarrod Adkison)	213 New Prospect Road	Chipley, FL	32428	(850)	260-2444	
24	FL22-0857 6848	The Cherokee Ranch of N. Florida (Grant & Mack Glass)	4694 Sheffield Drive	Marianna, FL	32446	(850)	573-0885	579-4641
25	10222	Williams Angus Farm (Joe & Faye Williams)	2001 County Road 31	Newton, AL	36352	(334)	714-2850	299-3368
29	10090	GambleTown Farm (Andrew, Brian & Dwight Gamble)	8773 East County Road 22	Columbia, AL	36319	(334)	618-3869	726-2125 726-3265
37	11121	Dietrich Farms (Gordon, Lady & Christopher)	1987 Highway 2	Graceville, FL	32440	(850)	209-2216	693-0807 209-5773
38	N/A	Adams Farms (Melvin Adams)	324 Benchoff Road	Graceville, FL	32440	(850)	258-8706	638-7803
41	10578	Joe C. Woods Farm (Joe & Faye Woods)	466 County Road 21	Headland, AL	36345	(334)	714-9088	714-2144
45	11439	Bar "L" Ranch (Herman & Blane Laramore)	1229 Bar L Ranch Road	Marianna, FL	32448	(850)	573-6943	573-6945
59	N/A	Diamond "J" Farms (Jay & Susie McDaniel)	2190 N. County Hwy. 285	DeFuniak Springs, FL	32433	(850)	951-3071	
70	N/A	Currid Family Farms (Phillip Currid)	15108 State Highway 83	DeFuniak Springs, FL	32433	(850)	401-1474	834-4144

Farm Name Bozeman Farms
Contact Person Max Bozeman, Jr.
Email mbj071@gmail.com
Address 5802 Highway 141
City Elba
State Alabama **Zip** 36323
Phone 334-302-7075 (cell) 334-897-2938 (home)

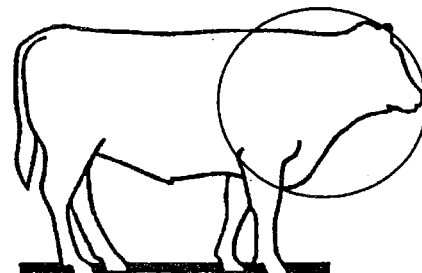

Alabama SAFE #14

Farm Name: Bozeman Farms
Contact Person: Max Bozeman, Jr.

Telephone: (334) 301-7075 or 897-2938
Address: 5802 Highway 141
City, State & Zip: Elba, Alabama 36323



STATEMENT OF CONTRACT

Bozeman Farms does hereby offer 70 steers (sort 1 load) and 75 heifers (sort 1 load) for sale in the Southeast Alabama Feeder Cattle Marketing Association Sale on Thursday, August 4, 2022, in Headland, Alabama at 6:00 p.m. (Central Time).

Group Number	Sex	Number Head	Delivery Weight	Delivery Date	USDA Grade (Est.)	Breed(s)
14-1A	Steers	70	750	10/03 – 10/07	L-M 1-2s	Angus-Simmental-Charolais Cross
14-2A	Heifers	75	700	10/03 – 10/07	L-M 1-2s	Angus-Simmental-Charolais Cross

Notes: Group 14-1A (steers) weaned 07/07/22 – 88 days prior to delivery.
Group 14-2A (heifers) weaned 07/07/22 – 88 days prior to delivery.

Health: See ALA-VAC Health Sheet & Map for detailed health information.

Comments: The calf dams are high quality commercial cows (Angus-Simmental-Charolais).
The sires of these calves are Angus and Sim-Angus bulls.
These calves are approximately 90% black, 5% red & 5% white/smoke.
These calves are bunk broke to feed & water.
These calves are preconditioned a minimum of 85+ days by delivery (see Notes above).

**For Additional Information or
Farm Tour of Cattle – Contact:**

Max Bozeman, Jr. (334) 301-7075, cell
Rickey Hudson (334) 726-6814, cell
John Moseley (229) 308-6355, cell
Trip Moseley (229) 308-6358, cell

Directions To Farm: Travel Hwy 84 W. from Elba, from 84 W. take Hwy 166 W. and travel 6 miles, at Danley's crossroads turn right (Hwy 141 N.), travel ¼ mile, look for 1st house on the right side of highway.

.....
These cattle are being offered for sale under the terms and conditions established by the Southeast Alabama Feeder Cattle Marketing Association (S.A.F.E) and the terms and conditions listed herein.
.....

“ALA-VAC” Alabama Value Added Calf Program

Calf Health & Processing Record

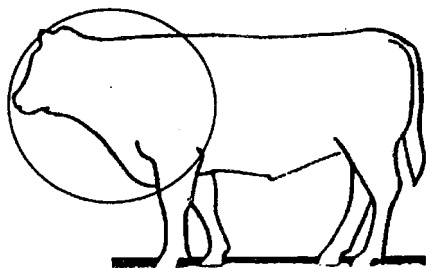

Left

Farm Name KNS Farms
 Contact Person Kenneth Stoutamire
 Email kennethstoutamire@gmail.com
 Address 4542 Red Oak Trace
 City Marianna
 State Florida Zip 32446
 Phone 850-209-8698 (cell) _____ (home)

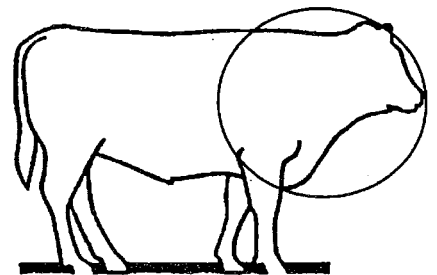

Right

Treatment Location Maps: Place the number of each treatment (1 - 15) on the left or right illustration to map the location of applied health treatments.
Immunization Reminders: Two (2) doses of a vaccine may be required for proper immunization. Follow all FDA-approved label directions.
Consult with your veterinarian to develop a total herd health program before vaccinations or treatments are administered.

Date	#	Vaccine / Treatment	Product Name	Serial / Lot Numbers	Slaughter Withdrawal (days)	Dose (mL)	Route of Admin.	Booster Date	Processor Initials
03/05/22	1)	Clostridial vaccine (Blackleg +)	Cavalry 9	030131	21 days	2 ml	SQ		KS
	2)	Histophilus somni							
08/17/22	3)	Mannheimia haemolytica	Vista Once SQ		21 days	2 ml	SQ		KS
08/17/22	4)	Pasteurella multocida	Vista Once SQ		21 days	2 ml	SQ		KS
04/15/22	5)	IBR / PI₃ / BRSV / BVD (Types 1 & 2) (Mod. Live Preferred)	Cattlemaster Gold FP5 L5		21 days	2 ml	SQ		KS
08/17/22			Vista Once SQ		21 days	2 ml	SQ		KS
	6)	Lepto & Vibriosis (Replacement Cattle)							
	7)	Brucella abortus Veterinarian only (AL is Brucellosis Free)						NA	
	8)	Moraxella bovis (Pinkeye)							
03/05/22	9)	Internal Parasites (Anthelmintic)	Dectomax	013336	35 days	1 ml per 110 #	SQ	05/21/22	KS
03/05/22	10)	External Parasites (Systemic Insecticide)	Dectomax	013336	35 days	1ml/110#	SQ	05/21/22	KS
05/21/22			Fly Tag		0 days	1 / head	Ear Tag		
	11)	Growth Stimulant (Ear Implant)							
	12)	Micro Nutrients (Trace Minerals)	Multi Kare Minerals			Free Choice	Oral		
	13)	Ionophores (Bovatec, Rumensin, Etc.)							
	14)	Feed Ration (Forage, Feed, & Supplements)							
	15)	Other Treatments (Please Describe)							

* For Route of Administration, include either SQ for subcutaneous, IM for intramuscular, PO for pour-on, or Oral.

Sex: Heifers _____ Steers 35 Bulls _____ Total Number of Calves 35
 Castration Method banded Date(s) 03/05/22 Dehorned Yes n/a No _____ Date(s) _____
 Negative BVDV PI Tested Yes _____ No x Date Weaned 07/12/22
 Description / Comments Tetanus given at banding
 Beef Quality Assurance Certification Number _____ Exp. _____
 Veterinarian Meghan Austin Phone 850-573-1452
 Signature Kenneth Stoutamire Date 07/13/22

Alabama SAFE #15

Farm Name: KNS Farms
Contact Person: Kenneth Stoutamire

Telephone: (850) 209-8698
Address: 4542 Red Oak Trace
City, State & Zip: Marianna, Florida 32446



STATEMENT OF CONTRACT

KNS Farms (Kenneth Stoutamire), does hereby offer 35 steers for sale in the Southeast Alabama Feeder Cattle Marketing Association Sale on Thursday, August 4, 2022, in Headland, Alabama at 6:00 p.m. (Central Time).

Group Number	Sex	Number Head	Delivery Weight	Delivery Date	USDA Grade (Est.)	Breed(s)
15-1A	Steers	35	800	10/03 – 10/07	L-M 1-2s	Angus-Polled Hereford

Notes: Group 15-1A (steers) are 100% black (black, white-face) in color.
Group 15-1A weaned 07/12/22 – 83 days prior to delivery.

Health: See ALA-VAC Health Sheet & Map for detailed health information.

Comments: These calves are progeny of top quality Angus ls and cows.
These calves are bunk broke to feed & water.
These calves will be weaned a minimum of 80+ days prior to delivery.

**For Additional Information or
Farm Tour of Cattle – Contact:**

Ken Stoutamire (850) 209-8698, cell
Rickey Hudson (334) 726-6814, cell
John Moseley (229) 308-6355, cell
Trip Moseley (229) 308-6358, cell

Directions To Farm: From US Hwy. 90 in Marianna, FL, turn north on Jefferson St./FL Hwy. 167 travel ~3.0 miles, turn left onto Old US Road/FL Hwy. 167, travel ~0.5 mile, take 1st left onto N. Oaks Dr., travel ~0.25 mile, take 1st left onto Forest Park Dr., take 2nd right onto Red Oak Trace, location is on the left side of roadway.

.....
These cattle are being offered for sale under the terms and conditions established by the Southeast Alabama Feeder Cattle Marketing Association (S.A.F.E) and the terms and conditions listed herein.
.....

Farm Name Corcoran Farms
Contact Person Liston Clark
Email liston.clark@gmail.com
Address 399 Corcoran Road
City Eufaula
State Alabama **Zip** 36027
Phone 334-740-1516 (cell) 334-695-7468 (Tom)

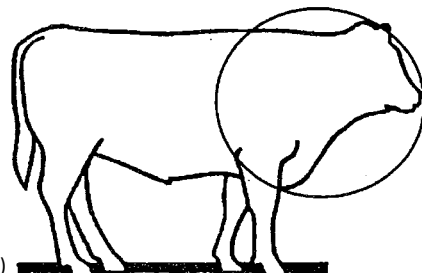

Alabama SAFE #16

Farm Name: Corcoran Farms

Contact Person: Liston Clark

Telephone: (334) 740-1516 or 695-7468 (Tom)

Address: 399 Corcoran Road

City, State & Zip: Eufaula, Alabama 36027



STATEMENT OF CONTRACT

Corcoran Farms does hereby offer 360 steers (5 loads) and 240 heifers (3 loads) for sale in the Southeast Alabama Feeder Cattle Marketing Association Sale on Thursday, August 4, 2022, in Headland, Alabama at 6:00 p.m. (Central Time).

Group Number	Sex	Number Head	Delivery Weight	Delivery Date	USDA Grade (Est.)	Breed(s)
16-1A	Steers	58	860	09/06 – 09/09	L-M 1-2s	Angus-Simmental-Charolais
16-1B	Steers	130	765	09/12 – 09/16	L-M 1-2s	Angus-Simmental-Charolais
16-1C	Steers	154	640	09/12 – 09/16	L-M 1-2s	Angus-Simmental-Charolais
16-2A	Heifers	138	720	09/19 – 09/23	L-M 1-2s	Angus-Simmental-Charolais
16-2B	Heifers	80	625	09/19 – 09/23	L-M 1-2s	Angus-Simmental-Charolais

Notes: Group 16-1A (heavy steers) weaned 07/05/22 – 63 days prior to delivery.
Group 16-1B & 16-1C (medium & light steers) weaned 07/05/22 – 69 days prior to delivery.
Group 16-2A & 16-2B weaned 07/05/22 – 76 days prior to delivery.

Health: See ALA-VAC Health Sheet & Map for detailed health information.

Comments: The calf dams are high quality commercial cows (Angus-Simmental-Charolais).
The sires of these calves are Angus & Sim-Angus bulls.
These calves are approximately 85% black, 5% red & 10% white/smoke.
These calves are bunk broke to feed & water.
These calves are preconditioned a minimum of 60+ days by delivery (see Notes above).

**For Additional Information or
Farm Tour of Cattle – Contact:**

Liston Clark (334) 740-1516, cell
Tom Corcoran (334) 695-7468, cell
Rickey Hudson (334) 726-6814, cell
John Moseley (229) 308-6355, cell
Trip Moseley (229) 308-6358, cell

Directions To Farm: Travel Hwy. 431 N. from Eufaula, turn right on Hwy. 165 N., travel ~5 miles, turn left on Corcoran Road (unpaved), travel ~1 mile to 1st house (brick) on left side of the road. Farm office is located behind the 2nd house (adjacent to the 1st house) on the left side of the road.

.....
These cattle are being offered for sale under the terms and conditions established by the Southeast Alabama Feeder Cattle Marketing Association (S.A.F.E) and the terms and conditions listed herein.
.....

“ALA-VAC” Alabama Value Added Calf Program

Calf Health & Processing Record

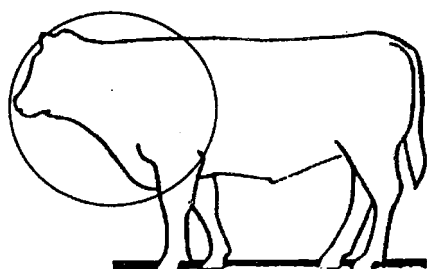

Left

Farm Name Bar K Ranch
 Contact Person Richard Kirkland
 Email mdk11k@netscape.net
 Address 2799 Tup McWaters Road
 City Bonifay
 State Florida Zip 32425
 Phone 850-527-2307 (cell) 850-849-0459 (Morgan)

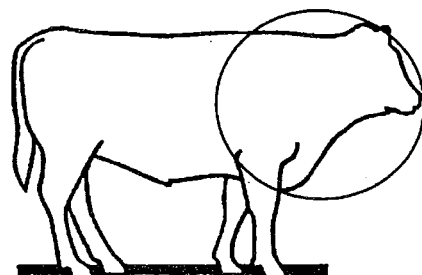

Right

Treatment Location Maps: Place the number of each treatment (1 - 15) on the left or right illustration to map the location of applied health treatments.
Immunization Reminders: Two (2) doses of a vaccine may be required for proper immunization. Follow all FDA-approved label directions.
Consult with your veterinarian to develop a total herd health program before vaccinations or treatments are administered.

Date	#	Vaccine / Treatment	Product Name	Serial / Lot Numbers	Slaughter Withdrawal (days)	Dose (mL)	Route of Admin.	Booster Date	Processor Initials
04/04/22	1)	Clostridial vaccine (Blackleg +)	Bar Vac 7/Somnus	1870297B	21 days	5 ml	SQ	05/05/22	RK RK
04/04/22	2)	Histophilus somni	Bar Vac 7/Somnus	1870297B	21 days	5 ml	SQ	05/05/22	RK RK
04/04/22	3)	Mannheimia haemolytica	Pyramid 5 + Presponse SQ with Metastim	AN358AO198B	21 days			05/05/22	RK RK
	4)	Pasteurella multocida							
04/04/22	5)	IBR / PI₃ / BRSV / BVD (Types 1 & 2) (Mod. Live Preferred)	Pyramid 5 + Presponse SQ with Metastim	AN358AO198B	21 days	2 ml	SQ	05/03/21	RK RK
	6)	Lepto & Vibriosis (Replacement Cattle)							
	7)	Brucella abortus Veterinarian only (AL is Brucellosis Free)						NA	
06/04/22	8)	Moraxella bovis (Pinkeye)	Autogenous Bacterin	N153321	21 days	2 ml	SQ		RK
04/04/22 06/04/22	9)	Internal Parasites (Anthelmintic)	Cydectin Valbazen	SH10573	21 days 27 days	1ml/110# 4ml/100#	SQ Oral-Drench		RK
06/04/22	10)	External Parasites (Systemic Insecticide)	TRy-Zap		0 days	1 Tag per head	Ear Tag		RK
05/05/22	11)	Growth Stimulant (Ear Implant)	Component E-C w/ Tylan *Steers Only	D110379	0 days	cartridge per ear	SQ Ear Implant		RK
	12)	Micro Nutrients (Trace Minerals)	W. B. Fleming Beef 3 Plus (Minerals)			Free Choice	Oral		RK
	13)	Ionophores (Bovatec, Rumensin, Etc.)	Bovatec			Minerals Inclusion	Oral		RK
	14)	Feed Ration (Forage, Feed, & Supplements)	Grazing & Soyhulls / Corn Gluten (60-40)			Free Choice			RK
	15)	Other Treatments (Please Describe)							RK

* For Route of Administration, include either SQ for subcutaneous, IM for intramuscular, PO for pour-on, or Oral.

Sex: Heifers 70 Steers 78 Bulls _____ Total Number of Calves 148
 Castration Method knife Date(s) 01/24/22 Dehorned Yes x No _____ Date(s) 04/04/22
 Negative BVDV PI Tested Yes _____ No X Date Weaned 06/05/22
 Description / Comments _____
 Beef Quality Assurance Certification Number 10091 Exp. _____
 Veterinarian Will Terry Phone 334-723-4001
 Signature Richard Kirkland Date 07/02/22

Alabama SAFE #17

Farm Name: Bar "K" Ranch
Contact Person: Richard Kirkland

Telephone: (850) 527-2307 or 849-0459 (Morgan)
Address: 2799 Tup McWaters Road
City, State & Zip: Bonifay, Florida 32425



STATEMENT OF CONTRACT

Bar K Ranch does hereby offer 78 steers and 70 heifers for sale in the Southeast Alabama Feeder Cattle Marketing Association Sale on Thursday, August 4, 2022, in Headland, Alabama at 6:00 p.m. (Central Time).

Group Number	Sex	Number Head	Delivery Weight	Delivery Date	USDA Grade (Est.)	Breed(s)
17-1A	Steers	63	775	09/12 – 09/16	L-M 1-2s	Angus-Simmental
17-1B	Steers	15	625	09/12 – 09/16	L-M 1-2s	Angus-Simmental
17-2A	Heifers	70	675	09/12 – 09/16	L-M 1-2s	Angus-Simmental

Notes: All calves weaned 06/05/22 – 99 days by earliest delivery date.
All calves are from single source (born and raised on home farm).

Health: See ALA-VAC Health Sheet & Map for detailed health information.

Comments: The dams of these calves are quality crossbred, commercial cows (Angus-Simmental cross).
The sires of these calves are high performance, Angus, Sim-Angus & Simmental bulls.
The calves are 95% black (140) & 5% red (8) in color and bunk broke to feed & water.
These calves are preconditioned a minimum of 99 days by delivery.

**For Additional Information or
Farm Tour of Cattle – Contact:**

Richard Kirkland (850) 527-2307, cell
Morgan Kirkland (850) 849-0459, cell
Rickey Hudson (334) 726-6814, cell
John Moseley (229) 308-6355, cell
Trip Moseley (229) 308-6358, cell

Directions To Farm: Travel US 231 S. from Dothan (Ross Clark Circle) for 6 miles, turn right on AL Hwy. 109 S. (becomes FL Hwy. 77), travel ~13 miles to Graceville, FL, turn right on FL Hwy. 2 W., travel ~15 miles to intersection of Hwy. 2 & Hwy. 177 (Miller's Crossroad). Please call, calves are located just south of this intersection (2-3 miles).

.....
These cattle are being offered for sale under the terms and conditions established by the Southeast Alabama Feeder Cattle Marketing Association (S.A.F.E) and the terms and conditions listed herein.
.....

“ALA-VAC” Alabama Value Added Calf Program

Calf Health & Processing Record

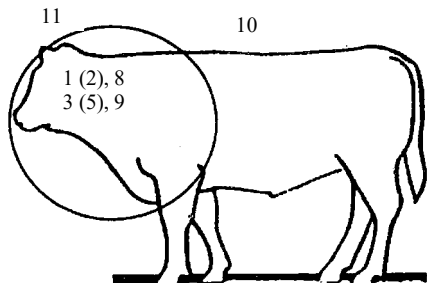

Left

Farm Name Calumet Cattle Company
 Contact Person Wade Whatley
 Email wlwhatley@gmail.com
 Address 6675 N. County Road 95
 City Columbia
 State Alabama Zip 36319
 Phone 334-322-1582 (cell) 334-277-3851 (home)

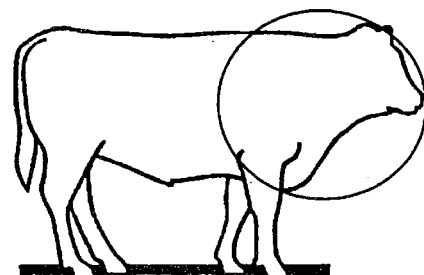

Right

Treatment Location Maps: Place the number of each treatment (1 - 15) on the left or right illustration to map the location of applied health treatments.
Immunization Reminders: Two (2) doses of a vaccine may be required for proper immunization. Follow all FDA-approved label directions.
 Consult with your veterinarian to develop a total herd health program before vaccinations or treatments are administered.

Date	#	Vaccine / Treatment	Product Name	Serial / Lot Numbers	Slaughter Withdrawal (days)	Dose (mL)	Route of Admin.	Booster Date	Processor Initials
04/30/22 07/08/22	1)	Clostridial vaccine (Blackleg +)	Bar Vac 7/Somnus Bar Vac 7/Somnus	1330368A – 11/22 1870301B – 10/24	21 days 21 days	5 ml 5 ml	SQ SQ		MW MW
04/30/22 07/08/22	2)	Histophilus somni	Bar Vac 7/Somnus Bar Vac 7/Somnus	1330068A – 11/22 1870301B – 10/24	21 days 21 days	5 ml 5 ml	SQ SQ		MW MW
04/30/22 07/08/22	3)	Mannheimia haemolytica	Pyramid 5 + Presponse SQ	5860359A AN0363A 0196A	21 days	2 ml	SQ		MW MW
	4)	Pasteurella multocida							
04/30/22 07/08/22	5)	IBR / PI₃ / BRSV / BVD (Types 1 & 2) (Mod. Live Preferred)	Pyramid 5 + Presponse SQ	5860359A AN0363A 0196A Exp. 15 JAN 23	21 days 21 days	2 ml 2 ml	SQ SQ		MW MW
	6)	Lepto & Vibriosis (Replacement Cattle)							
	7)	Brucella abortus Veterinarian only (AL is Brucellosis Free)						NA	
04/30/22	8)	Moraxella bovis (Pinkeye)	Autogenous Bacterin	N155320 Exp: 30 APR 23	21 days	2 ml	SQ		MW
04/30/22 07/08/22	9)	Internal Parasites (Anthelmintic)	Cydectin Cydectin	AH20044 Exp: 06/22	21 days 21 days	1 ml per 110 #	SQ SQ		MW MW
04/30/22 07/08/22	10)	External Parasites (Systemic Insecticide)	StandGuard Max 40 Prozap Fly Tag		No Indication Listed	10 ml/hd 1 tag/hd	Topical Back Ear Tag		MW MW
04/30/22 07/08/22	11)	Growth Stimulant (Ear Implant)	Ralgro *Steers Only	Lot: A053B Exp: 05/25	0 days	3 pellets per dose	SQ Ear Implant		MW MW
	12)	Micro Nutrients (Trace Minerals)	Minerals W. B. Fleming			Free Choice	Oral		
	13)	Ionophores (Bovatec, Rumensin, Etc.)	Bovatec			Minerals Inclusion	Oral		
	14)	Feed Ration (Forage, Feed, & Supplements)	Grazing & AFC Calf Pellets						
	15)	Other Treatments (Please Describe)							

* For Route of Administration, include either SQ for subcutaneous, IM for intramuscular, PO for pour-on, or Oral.

Sex: Heifers 36 Steers 75 Bulls _____ Total Number of Calves 111
 Castration Method knife Date(s) at birth Dehorned Yes x No _____ Date(s) 04/30/22
 Negative BVDV PI Tested Yes _____ No x Date Weaned 07/08/22
 Description / Comments _____
 Beef Quality Assurance Certification Number 10582 Exp. _____
 Veterinarian Mim Whatley Phone 205-541-8726
 Signature Wade Whatley Date 07/05/22

Alabama SAFE #18

Farm Name: Calumet Cattle Company

Contact Person: Wade Whatley

Telephone: (334) 322-1582 or 277-3851

Address: 6675 N. County Road 95

City, State & Zip: Columbia, Alabama 36319



STATEMENT OF CONTRACT

Calumet Cattle Company, does hereby offer 75 steers (sort 1 load) and 36 heifers for sale in the Southeast Alabama Feeder Cattle Marketing Association Sale on Thursday, August 4, 2022, in Headland, Alabama at 6:00 p.m. (Central Time).

Group Number	Sex	Number Head	Delivery Weight	Delivery Date	USDA Grade (Est.)	Breed(s)
18-1A	Steers	75	725	09/12 – 09/15	L-M 1-2s	Angus-Simmental-Charolais
18-2A	Heifers	36	625	09/19 – 09/22	L-M 1-2s	Angus-Simmental-Charolais

Notes: Group 18-1A (steers) weaned 07/08/22 – 66 days prior to delivery.
Group 18-2A (heifers) weaned 07/08/22 – 73 days prior to delivery.

Health: See ALA-VAC Health Sheet & Map for detailed health information.

Comments: The dams of these calves are top quality commercial cows (Angus-Simmental-Charolais).
The sires of these calves are performance oriented, quality Angus and Simmental bulls.
Calves are 80% black – 2% red - 18% white/smoke and bunk broke to feed & water.
These calves will be weaned a minimum of 65+ days prior to delivery.

**For Additional Information or
Farm Tour of Cattle – Contact:**

Wade Whatley (334) 322-1582, cell
(334) 277-3851, home
Rickey Hudson (334) 726-6814, cell
John Moseley (229) 308-6355, cell
Trip Moseley (229) 308-6358, cell

Directions To Farm: From Dothan (Ross Clark Circle), AL, travel Hwy. 52 E. (Columbia Hwy.) ~15 miles to Columbia, AL, turn right (south) on County Road 95, travel ~5 miles, turn right into farm driveway at the mail box marked 6675 (N. County Road 95).

.....
These cattle are being offered for sale under the terms and conditions established by the Southeast Alabama Feeder Cattle Marketing Association (S.A.F.E) and the terms and conditions listed herein.
.....

“ALA-VAC” Alabama Value Added Calf Program

Calf Health & Processing Record

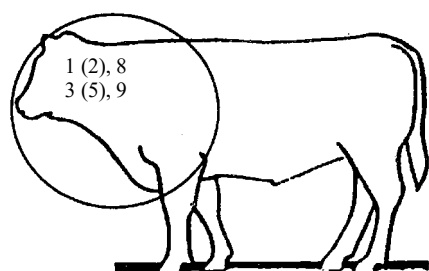

Left

Farm Name Meadows Creek Farm
 Contact Person Glenn or Richard Meadows
 Email mcfglenn@icloud.com
 Address 4421 County Road 33 N.
 City Columbia
 State Alabama Zip 36319
 Phone 334-797-5808 (Glenn) 334-797-4870 (Richard)

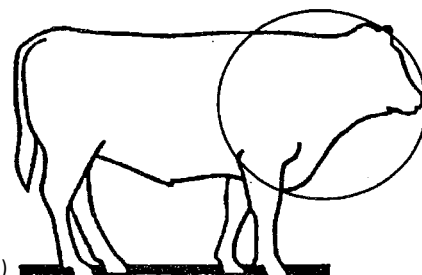

Right

Treatment Location Maps: Place the number of each treatment (1 - 15) on the left or right illustration to map the location of applied health treatments.
Immunization Reminders: Two (2) doses of a vaccine may be required for proper immunization. Follow all FDA-approved label directions.
Consult with your veterinarian to develop a total herd health program before vaccinations or treatments are administered.

Date	#	Vaccine / Treatment	Product Name	Serial / Lot Numbers	Slaughter Withdrawal (days)	Dose (mL)	Route of Admin.	Booster Date	Processor Initials
07/08/22	1)	Clostridial vaccine (Blackleg +)	Ultrabac 7/Somubac	402956B	21 days	5 ml	SQ	08/22/22	WRM WRM
07/08/22	2)	Histophilus somni	Ultrabac 7/Somubac	402956B	21 days	5 ml	SQ	08/22/22	WRM WRM
07/08/22	3)	Mannheimia haemolytica	Bovi-Shield Gold One Shot	503764A/478957	21 days	2 ml	SQ	08/22/22	WRM WRM
	4)	Pasteurella multocida							
07/08/22	5)	IBR / PI₃ / BRSV / BVD (Types 1 & 2) (Mod. Live Preferred)	Bovi-Shield Gold One Shot	503764A/478957	21 days	2 ml	SQ	08/22/22	WRM WRM
	6)	Lepto & Vibriosis (Replacement Cattle)							
	7)	Brucella abortus Veterinarian only (AL is Brucellosis Free)						NA	
07/08/22	8)	Moraxella bovis (Pinkeye)	Autogenous Bacterin	40010-06	21 days	2 ml	SQ	08/22/22	WRM WRM
07/08/22	9)	Internal Parasites (Anthelmintic)	Dectomax	2036171	35 days	1 ml per 110 #	SQ		WRM
07/08/22	10)	External Parasites (Systemic Insecticide)	Ultra Saber	Lot: 20M14C	No Indication Listed	15 ml per head	Topical		LAM
05/01/22	11)	Growth Stimulant (Ear Implant)	Ralgro *Steers Only	A054A01	0 days	3 pellets per dose	SQ Ear Implant	08/22/22	WRM WRM
	12)	Micro Nutrients (Trace Minerals)	W. B. Fleming Minerals			Free Choice	Oral		
	13)	Ionophores (Bovatec, Rumensin, Etc.)	Bovatec			Feed Inclusion	Oral		
	14)	Feed Ration (Forage, Feed, & Supplements)	Soyhulls-Corn-Dist Grain (60% - 20% - 20%)	J&R Feeds		Free Choice			
	15)	Other Treatments (Please Describe)							

* For Route of Administration, include either SQ for subcutaneous, IM for intramuscular, PO for pour-on, or Oral.

Sex: Heifers 73 Steers 75 Bulls _____ Total Number of Calves 148
 Castration Method knife/band Date(s) 06/30/22 Dehorned Yes x No _____ Date(s) 06/30/22
 Negative BVDV PI Tested Yes _____ No x Date Weaned 06/30/22 & 07/08/22
 Description / Comments _____
 Beef Quality Assurance Certification Number 10311 Exp. _____
 Veterinarian Perry Mobley Phone 334-790-7914
 Signature Richard H. Meadows Date 07/02/22

Alabama SAFE #20

Farm Name: Meadows Creek Farm
Contact Person: Glenn or Richard Meadows

Telephone: (334) 797-5808 or 797-4870
Address: 4421 County Road 33 N.
City, State & Zip: Columbia, Alabama 36319

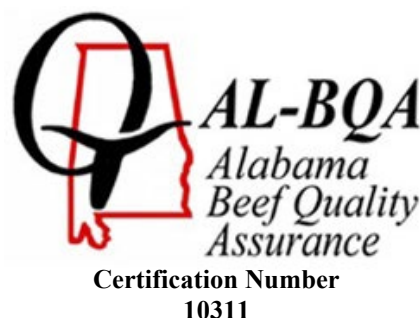

STATEMENT OF CONTRACT

Meadows Creek Farm does hereby offer 75 steers and 73 heifers for sale in the Southeast Alabama Feeder Cattle Marketing Association Sale on Thursday, August 4, 2022, in Headland, Alabama at 6:00 p.m. (Central Time).

Group Number	Sex	Number Head	Delivery Weight	Delivery Date	USDA Grade (Est.)	Breed(s)
20-1A	Steers	38	775	09/12 – 09/16	L-M 1-2s	Charolais-Angus-Simmental
20-1B	Steers	37	615	10/03 – 10/07	L-M 1-2s	Charolais-Angus-Simmental
20-2A	Heifers	33	685	09/12 – 09/16	L-M 1-2s	Charolais-Angus-Simmental
20-2B	Heifers	40	605	10/03 – 10/07	L-M 1-2s	Charolais-Angus-Simmental

Notes: Group 20-1A sells combined with Groups 22-1A (McDaniel) & 56-1A (R. Shaw)
Group 20-1B sells combined with Groups 22-1B (McDaniel) & 56-1B (R. Shaw)
Group 20-2A sells combined with Groups 72-2A (McDaniel) & 56-2A (R. Shaw)
Group 20-2B sells combined with Groups 72-2B (McDaniel) & 56-2B (R. Shaw)

Health: See ALA-VAC Health Sheet & Map for detailed health information.

Comments: These calves' dams are top quality crossbred, commercial cows (Sim-Angus-Charolais).
These calves' sires are performance selected, Charolais & Angus bulls.
Calves are 35% black – 65% white/smoke and bunk broke to feed & water.
These calves (all lots) will be preconditioned a minimum of 74 days by delivery.

**For Additional Information or
Farm Tour of Cattle – Contact:**

Glenn Meadows (334) 797-5808, cell
Richard Meadows (334) 797-4870, cell
Rickey Hudson (334) 726-6814, cell
John Moseley (229) 308-6355, cell
Trip Moseley (229) 308-6358, cell

Directions To Farm: Travel Hwy. 84 E. from Dothan, AL (Ross Clark Circle) for ~8 miles, turn left on County Road 55 N. (Caution Signal intersection), travel north, proceed through down town Ashford, AL, turn right on County Road 33 N. (Y-turn, 1st right, pass the 4-Way STOP Sign), travel ~5 miles, look for Meadows Creek Farm sign on the left side of the highway.

.....
These cattle are being offered for sale under the terms and conditions established by the Southeast Alabama Feeder Cattle Marketing Association (S.A.F.E) and the terms and conditions listed herein.
.....

“ALA-VAC” Alabama Value Added Calf Program

Calf Health & Processing Record

8, 11

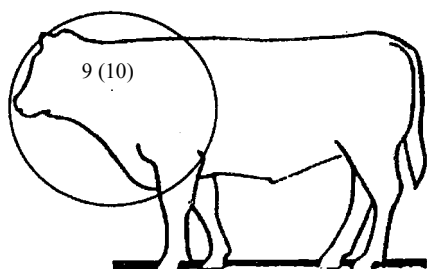

Left

Farm Name McDaniel Farms
 Contact Person John R. McDaniel
 Email jmcdaniel3233@yahoo.com
 Address 470 McDaniel Road
 City Ashford
 State Alabama Zip 36312
 Phone 334-797-1305 (cell) _____ (home)

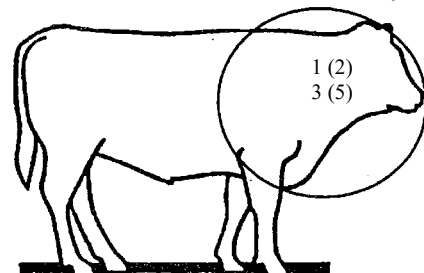

Right

Treatment Location Maps: Place the number of each treatment (1 - 15) on the left or right illustration to map the location of applied health treatments.
Immunization Reminders: Two (2) doses of a vaccine may be required for proper immunization. Follow all FDA-approved label directions.
Consult with your veterinarian to develop a total herd health program before vaccinations or treatments are administered.

Date	#	Vaccine / Treatment	Product Name	Serial / Lot Numbers	Slaughter Withdrawal (days)	Dose (mL)	Route of Admin.	Booster Date	Processor Initials
05/23/22	1)	Clostridial vaccine (Blackleg +)	Ultrabac 7/Somubac	418535A	21 days	5 ml	SQ	06/26/22	JRMc JDMc
05/23/22	2)	Histophilus somni	Ultrabac 7/Somubac	418535A	21 days	5 ml	SQ	06/26/22	JRMc JDMc
05/23/22	3)	Mannheimia haemolytica	Bovi-Shield Gold One Shot	530572 518321 556953	21 days	2 ml	SQ	06/26/22	JRMc JDMc
	4)	Pasteurella multocida							
05/23/22	5)	IBR / PI₃ / BRSV / BVD (Types 1 & 2) (Mod. Live Preferred)	Bovi-Shield Gold One Shot	530572 518321 556953	21 days	2 ml	SQ	06/26/22	JRMc JDMc
	6)	Lepto & Vibriosis (Replacement Cattle)							
	7)	Brucella abortus Veterinarian only (AL is Brucellosis Free)						NA	
05/23/22	8)	Moraxella bovis (Pinkeye)	Solidbac Pinkeye IR/PR	7098	21 days	2 pellets per dose	SQ Ear Implant		JRMc
05/23/22	9)	Internal Parasites (Anthelmintic)	Dectomax SafeGard		45 days	1ml/110# 2.3/100#	SQ Oral	06/26/22	JRMc JRMc
05/23/22	10)	External Parasites (Systemic Insecticide)	Dectomax Python Magnum		45 days 0 days	1ml/110# 1 tag / hd	SQ Ear Tag	06/26/22	JRMc JRMc
	11)	Growth Stimulant (Ear Implant)	Ralgro *Steers Only	A53B01	0 days	3 pellets per dose	SQ Ear Implant		JRMc
	12)	Micro Nutrients (Trace Minerals)	W. B. Fleming Minerals			Free Choice	Oral		
	13)	Ionophores (Bovatec, Rumensin, Etc.)	Bovatec			Minerals Inclusion	Oral		
	14)	Feed Ration (Forage, Feed, & Supplements)	Corn Gluten / Soyhulls Pellets			Free Choice			
	15)	Other Treatments (Please Describe)							

* For Route of Administration, include either SQ for subcutaneous, IM for intramuscular, PO for pour-on, or Oral.

Sex: Heifers 65 Steers 65 Bulls _____ Total Number of Calves 130
 Castration Method knife Date(s) at birth Dehorned Yes x No _____ Date(s) 05/23/22
 Negative BVDV PI Tested Yes _____ No x Date Weaned 06/26/22
 Description / Comments _____
 Beef Quality Assurance Certification Number AL22-98474278-IP Exp. _____
 Veterinarian Perry Mobley Phone 334-726-2090
 Signature John R. McDaniel Date 07/26/22

Alabama SAFE #22

Farm Name: McDaniel Farms
Contact Person: John R. McDaniel

Telephone: (334) 797-1305 cell
Address: 470 McDaniel Road
City, State & Zip: Ashford, Alabama 36312

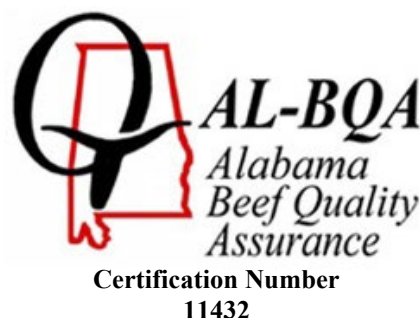

STATEMENT OF CONTRACT

McDaniel Farms does hereby offer 65 steers and 65 heifers for sale in the Southeast Alabama Feeder Cattle Marketing Association Sale on Thursday, August 4, 2022, in Headland, Alabama at 6:00 p.m. (Central Time).

Group Number	Sex	Number Head	Delivery Weight	Delivery Date	USDA Grade (Est.)	Breed(s)
22-1A	Steers	25	775	09/12 – 09/16	L-M 1-2s	Charolais-Angus-Cross
22-1B	Steers	40	615	10/03 – 10/07	L-M 1-2s	Charolais-Angus-Cross
72-2A	Heifers	25	685	09/12 – 09/16	L-M 1-2s	Charolais-Angus-Cross
72-2B	Heifers	40	605	10/03 – 10/07	L-M 1-2s	Charolais-Angus-Cross

Notes: Group 22-1A sells combined with Group 20-1A (Meadows) & 56-1A (R. Shaw)
Group 22-1B sells combined with Group 20-1B (Meadows) & 56-1B (R. Shaw)
Group 72-2A sells combined with Group 20-2A (Meadows) & 56-2A (R. Shaw)
Group 72-2B sells combined with Group 20-2B (Meadows) & 56-2B (R. Shaw)

Health: See ALA-VAC Health Sheet & Map for detailed health information.

Comments: The dams of these calves are high quality crossbred, commercial cows (Angus base).
The sires of these calves are top quality, performance Charolais & Angus bulls.
Calves are 35% black & 65% white/smoke and bunk broke to feed & water.
These calves (all lots) will be preconditioned a minimum of 74 days by delivery.

**For Additional Information or
Farm Tour of Cattle – Contact:**

John McDaniel (334) 797-1305, cell
Rickey Hudson (334) 726-6814, cell
John Moseley (229) 308-6355, cell
Trip Moseley (229) 308-6358, cell

Directions To Farm: Travel Hwy. 84 E. from Dothan, AL (Ross Clark Circle) for ~8.5 miles, turn right on Cosby Road (just pass AMX Truck Line business), travel 1 mile, turn left on McDaniel Road, travel ~¼ mile, look for McDaniel Farms sign on the left side of the highway.

.....
These cattle are being offered for sale under the terms and conditions established by the Southeast Alabama Feeder Cattle Marketing Association (S.A.F.E) and the terms and conditions listed herein.
.....

“ALA-VAC” Alabama Value Added Calf Program

Calf Health & Processing Record

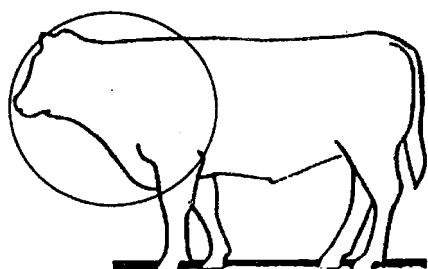

Left

Farm Name Triple A Farms of N. FL, Inc.
 Contact Person Jarrold Adkison
 Email jarrodadkison@yahoo.com
 Address 213 New Prospect Road
 City Chipley
 State Florida Zip 32428
 Phone 850-260-2444 (cell) _____ (office)

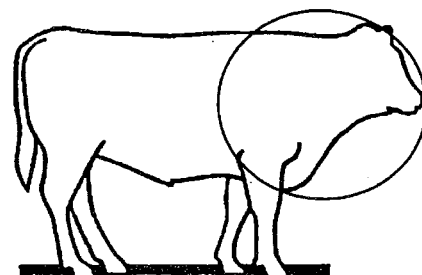

Right

Treatment Location Maps: Place the number of each treatment (1 - 15) on the left or right illustration to map the location of applied health treatments.
Immunization Reminders: Two (2) doses of a vaccine may be required for proper immunization. Follow all FDA-approved label directions.
Consult with your veterinarian to develop a total herd health program before vaccinations or treatments are administered.

Date	#	Vaccine / Treatment	Product Name	Serial / Lot Numbers	Slaughter Withdrawal (days)	Dose (mL)	Route of Admin.	Booster Date	Processor Initials
07/14/22	1)	Clostridial vaccine (Blackleg +)	Ultrabac 7/Somubac		21 days	5 ml	SQ	08/14/22	JA JA
07/14/22	2)	Histophilus somni	Ultrabac 7/Somubac		21 days	5 ml	SQ	08/14/22	JA JA
08/14/22	3)	Mannheimia haemolytica	One Shot		21 days	2 ml	SQ		JA
	4)	Pasteurella multocida							
07/14/22	5)	IBR / PI₃ / BRSV / BVD (Types 1 & 2) (Mod. Live Preferred)	Bovi-Shield FP5 VL5		21 days	5 ml	SQ	08/14/22	JA JA
07/14/22	6)	Lepto & Vibriosis (Replacement Cattle)	Bovi-Shield FP5 VL5		21 days	5 ml	SQ	08/14/22	JA JA
	7)	Brucella abortus Veterinarian only (AL is Brucellosis Free)						NA	
07/14/22	8)	Moraxella bovis (Pinkeye)	Autogenous Bacterin	N154862	21 days	2 ml	SQ		JA
07/14/22	9)	Internal Parasites (Anthelmintic)	Dectomax		35 days	1 ml per 110 #	SQ		JA
07/14/22	10)	External Parasites (Systemic Insecticide)	Dectomax		35 days	1 ml per 110 #	SQ		JA
07/14/22	11)	Growth Stimulant (Ear Implant)	Component E-C w/ Tylan *Steers Only		0 days	Cartridge per Ear	SQ Ear Implant		JA
	12)	Micro Nutrients (Trace Minerals)	Beef 4 Plus W. B. Fleming			Free Choice			
	13)	Ionophores (Bovatec, Rumensin, Etc.)							
	14)	Feed Ration (Forage, Feed, & Supplements)	Pasture, 50% Oats & 50% Calf Grower						
	15)	Other Treatments (Please Describe)							

* For Route of Administration, include either SQ for subcutaneous, IM for intramuscular, PO for pour-on, or Oral.

Sex: Heifers 14 Steers 56 Bulls _____ Total Number of Calves 70
 Castration Method knife Date(s) 01/30/22 Dehorned Yes n/a No _____ Date(s) _____
 Negative BVDV PI Tested Yes _____ No x Date Weaned 07/08/22
 Description / Comments _____
 Beef Quality Assurance Certification Number _____ Exp. _____
 Veterinarian Will Terry Phone 334-723-4001
 Signature Jarrold Adkison Date 07/06/22

Alabama SAFE #23

Farm Name: Triple A Farms of N. FL, Inc.

Contact Person: Jarrod Adkison

Telephone: (850) 260-2444

Address: 213 New Prospect Road

City, State & Zip: Chipley, Florida 32428



STATEMENT OF CONTRACT

Triple A Farms of North Florida, Inc., does hereby offer 56 steers and 14 heifers for sale in the Southeast Alabama Feeder Cattle Marketing Association Sale on Thursday, August 4, 2022 in Headland, Alabama at 6:00 p.m. (Central Time).

Group Number	Sex	Number Head	Delivery Weight	Delivery Date	USDA Grade (Est.)	Breed(s)
23-1A	Steers	56	700	10/03 – 10/07	L-M 1-2s	Angus-Charolais
23-2A	Heifers	14	650	10/03 – 10/07	L-M 1-2s	Angus-Charolais

Notes: Group 23-1A (steers) weaned 07/08/22 – minimum of 87 days by delivery
Group 23-2A (heifers) weaned 07/08/22 – minimum of 87 days by delivery

Health: See ALA-VAC Health Sheet & Map for detailed health information.

Comments: The dams of these calves are top quality crossbred cows (Angus-Charolais-Simmental).
The sires of these calves are performance-oriented, quality Angus & Charolais bulls.
The calf colors are 14-black, 7-red & 49-white/smoke and bunk broke to feed & water.

**For Additional Information or
Farm Tour of Cattle – Contact:**

Jarrod Adkison (850) 260-2444, cell
Rickey Hudson (334) 726-6814, cell
John Moseley (229) 308-6355, cell
Trip Moseley (229) 308-6358, cell

Directions To Farm: From Chipley travel US Hwy. 90, turn north on Main Street (Hwy. 77) and travel for 0.7 mile, turn right on Glenwood Avenue (Hwy. 273), proceed north for approximately 3 miles, turn right on New Prospect Road, travel 0.3 mile and location is on the left side of highway.

.....
These cattle are being offered for sale under the terms and conditions established by the Southeast Alabama Feeder Cattle Marketing Association (S.A.F.E) and the terms and conditions listed herein.
.....

Farm Name The Cherokee Ranch of N. FL
Contact Person Grant Glass
Email grantglass70@yahoo.com
Address 4694 Sheffield Drive
City Marianna
State Florida **Zip** 32446
Phone 850-573-0885 (cell) 850-579-4641 (home)

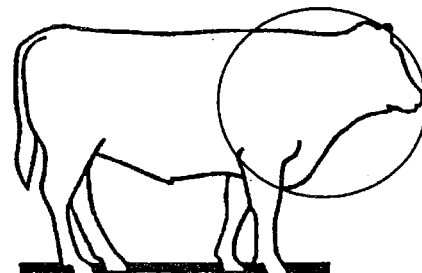

26

Alabama SAFE #24

Farm Name: The Cherokee Ranch of N. FL
Contact Person: Grant Glass

Telephone: (850) 573-0885 or 579-4641

Address: 4694 Sheffield Drive

City, State & Zip: Marianna, Florida 32448



STATEMENT OF CONTRACT

The Cherokee Ranch of North Florida does hereby offer 62 steers and 35 heifers for sale in the Southeast Alabama Feeder Cattle Marketing Association Sale on Thursday, August 4, 2022, in Headland, Alabama at 6:00 p.m. (Central Time).

Group Number	Sex	Number Head	Delivery Weight	Delivery Date	USDA Grade (Est.)	Breed(s)
24-1A	Steers	62	775	09/19 – 09/23	L-M 1-2s	Angus-Simmental-Beefmaster
24-2A	Heifers	35	700	09/19 – 09/23	L-M 1-2s	Angus-Simmental-Beefmaster

Notes: Group 24-1A (steers) weaned 07/05/22 – minimum of 76 days prior to delivery
Group 24-2A (heifers) weaned 07/05/22 – minimum of 76 days prior to delivery.

Health: See ALA-VAC Health Sheet & Map for detailed health information.

Comments: The dams of these calves are top quality crossbred, commercial cows (Angus base).
The sires of these calves are high performance Angus and Sim-Angus bulls.
Calves are 90% black – 8% red – 2% white/smoke and bunk broke to feed & water.
These calves will be weaned a minimum of 76+ days prior to delivery.

**For Additional Information or
Farm Tour of Cattle – Contact:**

Grant Glass (850) 573-0885, cell
(850) 579-4641, home
Rickey Hudson (334) 726-6814, cell
John Moseley (229) 308-6355, cell
Trip Moseley (229) 308-6358, cell

Directions To Farm: Travel US 231 S. from Alabama to Florida, proceed ~3 miles south of US 10 intersection to Alford, FL, turn left (east) on Gardenvue Road (at Caution Signal in Alford), travel to dead end intersection, turn right (south) on Fairview Road, travel ~3 miles, look for The Cherokee Ranch sign on the right side of the highway (1525 Fairview Road, Marianna, FL 32448).

.....
These cattle are being offered for sale under the terms and conditions established by the Southeast Alabama Feeder Cattle Marketing Association (S.A.F.E) and the terms and conditions listed herein.
.....

“ALA-VAC” Alabama Value Added Calf Program

Calf Health & Processing Record

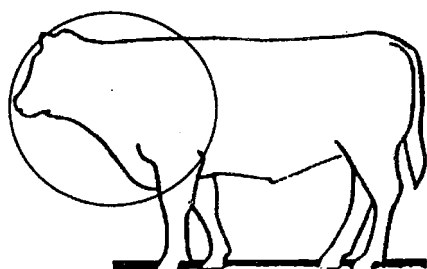

Left

Farm Name Williams Farm LLC
 Contact Person Joe Williams
 Email fawil2001@aim.com
 Address 2001 County Road 31
 City Newton
 State Alabama Zip 36352
 Phone 334-714-2850 (cell) 334-299-3368 (home)

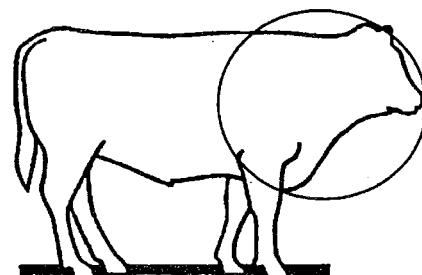

Right

Treatment Location Maps: Place the number of each treatment (1 - 15) on the left or right illustration to map the location of applied health treatments.
Immunization Reminders: Two (2) doses of a vaccine may be required for proper immunization. Follow all FDA-approved label directions.
Consult with your veterinarian to develop a total herd health program before vaccinations or treatments are administered.

Date	#	Vaccine / Treatment	Product Name	Serial / Lot Numbers	Slaughter Withdrawal (days)	Dose (mL)	Route of Admin.	Booster Date	Processor Initials
06/22/22	1)	Clostridial vaccine (Blackleg +)	Bar Vac 7/Somnus	1870298B	21 days	5 ml	SQ	07/21/22	JW JW
06/22/22	2)	Histophilus somni	Bar Vac 7/Somnus	1870298B	21 days	5 ml	SQ	07/21/22	JW JW
06/22/22	3)	Mannheimia haemolytica	Bovi-Shield Gold One Shot	530572	21 days	2 ml	SQ	07/21/22	JW JW
	4)	Pasteurella multocida							
06/22/22	5)	IBR / PI₃ / BRSV / BVD (Types 1 & 2) (Mod. Live Preferred)	Bovi-Shield Gold One Shot	530572	21 days	2 ml	SQ	07/21/22	JW JW
	6)	Lepto & Vibriosis (Replacement Cattle)							
	7)	Brucella abortus Veterinarian only (AL is Brucellosis Free)						NA	
	8)	Moraxella bovis (Pinkeye)							
06/22/22	9)	Internal Parasites (Anthelmintic)	Cydectin		21 days	1 ml per 100 #	Topical Back	07/21/22	JW
06/22/22	10)	External Parasites (Systemic Insecticide)	Ultra Saber	21MO1C	No Indication Listed	15 ml per head	Topical Back	07/21/22	JW
12/15/21 06/22/22	11)	Growth Stimulant (Ear Implant)	Ralgro *Steers Only		0 days	3 pellets per dose	SQ Ear Implant		JW JW
	12)	Micro Nutrients (Trace Minerals)	Minerals			Free Choice	Oral		
	13)	Ionophores (Bovatec, Rumensin, Etc.)							
	14)	Feed Ration (Forage, Feed, & Supplements)	Grazing & Corn Silage						
	15)	Other Treatments (Please Describe)							

* For Route of Administration, include either SQ for subcutaneous, IM for intramuscular, PO for pour-on, or Oral.

Sex: Heifers 35 Steers 107 Bulls Total Number of Calves 142
 Castration Method knife Date(s) 12/15/21 Dehorned Yes N/A No Date(s)
 Negative BVDV PI Tested Yes No x Date Weaned 06/22/22
 Description / Comments
 Beef Quality Assurance Certification Number 10222 Exp.
 Veterinarian Jerry Hawkins Phone 334-793-6281
 Signature Joe Williams Date 07/01/22

Alabama SAFE #25

Farm Name: Williams Angus Farm

Contact Person: Joe Williams

Telephone: (334) 714-2850 or 299-3368

Address: 2001 County Road 31

City, State & Zip: Newton, Alabama 36352



STATEMENT OF CONTRACT

Williams Angus Farm does hereby offer 107 steers and 35 heifers for sale in the Southeast Alabama Feeder Cattle Marketing Association Sale on Thursday, August 4, 2022, in Headland, Alabama at 6:00 p.m. (Central Time).

Group Number	Sex	Number Head	Delivery Weight	Delivery Date	USDA Grade (Est.)	Breed(s)
25-1A	Steers	60	825	09/19 – 09/23	L-M 1-2s	Angus-Simmental
25-1B	Steers	47	785	09/26 – 09/30	L-M 1-2s	Angus-Simmental
25-2A	Heifers	35	750	09/26 – 09/30	L-M 1-2s	Angus-Simmental

Notes: Group 25-1A (steers) will be weaned a minimum of 89 days by delivery.
Group 25-1B (steers) will be weaned a minimum of 96 days by delivery.
Group 25-2A (heifers) will be weaned a minimum of 96 days by delivery.

Health: See ALA-VAC Health Sheet & Map for detailed health information.

Comments: The dams of these calves are top quality commercial cows (Angus base).
The sires of these calves are performance tested, Angus & black Sim-Angus bulls.
These calves are 100% black.
These calves are preconditioned 89+ days and bunk broke to feed & water.

**For Additional Information or
Farm Tour of Cattle – Contact:**

Joe Williams (334) 714-2850, cell
(334) 299-3368, home
Rickey Hudson (334) 726-6814, cell
John Moseley (229) 308-6355, cell
Trip Moseley (229) 308-6358, cell

Directions To Farm: Travel Hwy. 123 S. from Ozark (US 231) for 6.5 miles to Newton, turn right on County Road 31 S., travel 4-5 miles and look for the Williams Angus Farm sign on the left side of the highway (Sign located at brick house with white vinyl fencing), turn left into drive at sign.

.....
These cattle are being offered for sale under the terms and conditions established by the Southeast Alabama Feeder Cattle Marketing Association (S.A.F.E) and the terms and conditions listed herein.
.....

“ALA-VAC” Alabama Value Added Calf Program

Calf Health & Processing Record

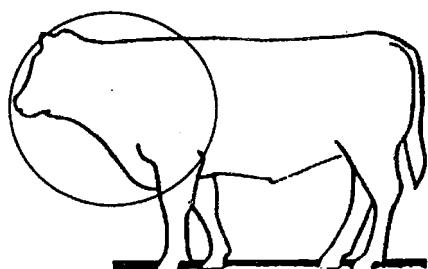

Left

Farm Name GambleTown Farm
 Contact Person Brian, Andrew or Dwight Gamble
 Email begamble@centrytel.net
 Address 8773 East County Road 22
 City Columbia
 State Alabama Zip 36319
 Phone 334-726-2125 (B) 334-618-3869 (A) 334-726-3265 (D)

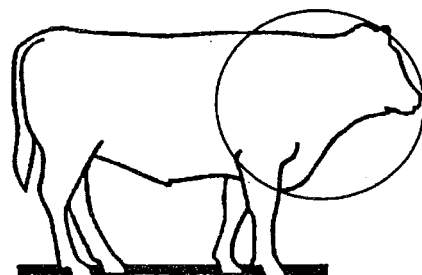

Right

Treatment Location Maps: Place the number of each treatment (1 - 15) on the left or right illustration to map the location of applied health treatments.
Immunization Reminders: Two (2) doses of a vaccine may be required for proper immunization. Follow all FDA-approved label directions.
 Consult with your veterinarian to develop a total herd health program before vaccinations or treatments are administered.

Date	#	Vaccine / Treatment	Product Name	Serial / Lot Numbers	Slaughter Withdrawal (days)	Dose (mL)	Route of Admin.	Booster Date	Processor Initials
03/05/22 04/02/22	1)	Clostridial vaccine (Blackleg +)	Ultrabac 7 Bar Vac 7/Somnus	1870298B	21 days 21 days	5 ml 5 ml	SQ SQ	07/02/22	BEG BEG BEG
04/02/22 07/02/22	2)	Histophilus somni	Bar Vac 7/Somnus Bar Vac 7/Somnus	1870298B 1870298B	21 days 21 days	5 ml 5 ml	SQ SQ		BEG BEG
07/02/22	3)	Mannheimia haemolytica	Pyramid 5 + Presponse SQ	AN0356A195A	21 days	2 ml	SQ		BEG
	4)	Pasteurella multocida							
03/05/22 04/02/22 07/02/22	5)	IBR / PI₃ / BRSV / BVD (Types 1 & 2) (Mod. Live Preferred)	Inforce 3 Pyramid 5 Pyramid 5 + Presponse SQ	AN0341A0186A AN0341B0182A	21 days 21 days 21 days	2 ml 2 ml 2 ml	Intranasal SQ SQ		BEG BEG BEG
	6)	Lepto & Vibriosis (Replacement Cattle)							
	7)	Brucella abortus Veterinarian only (AL is Brucellosis Free)						NA	
03/05/22	8)	Moraxella bovis (Pinkeye)	Autogenous Bacterin		21 days 21 days	2 ml 2 ml	SQ SQ	04/02/22	BEG BEG
04/02/22 07/02/22	9)	Internal Parasites (Anthelmintic)	Cydectin Cydectin	SH10507 SH10572	21 days 21 days	1ml/110# 1ml/110#	SQ SQ		BEG BEG
07/02/22 07/02/22	10)	External Parasites (Systemic Insecticide)	Patriot Ultra Saber/Embargo	90314C 28892	0 days No Indication Listed / 0 days	1 tag / hd 10 ml- hd	Ear Tag Topical Back		BEG BEG
03/05/22 07/02/22	11)	Growth Stimulant (Ear Implant)	Ralgro *Steers Only Ralgro *Steers Only	A051B A055A	0 days 0 days	3 pellets per dose	SQ - Ear SQ - Ear		BEG BEG
	12)	Micro Nutrients (Trace Minerals)	W. B. Fleming Co. Trace Mineral Salt			Free Choice	Oral		BEG
	13)	Ionophores (Bovatec, Rumensin, Etc.)	Bovatec			Minerals Inclusion	Oral		BEG
	14)	Feed Ration (Forage, Feed, & Supplements)							
	15)	Other Treatments (Please Describe)							

* For Route of Administration, include either SQ for subcutaneous, IM for intramuscular, PO for pour-on, or Oral.

Sex: Heifers 30 Steers 72 Bulls Total Number of Calves 102
 Castration Method knife Date(s) 03/19/22 Dehorned Yes n/a No Date(s)
 Negative BVDV PI Tested Yes No x Date Weaned 06/04/22
 Description / Comments
 Beef Quality Assurance Certification Number 10090 Exp.
 Veterinarian Perry Mobley Phone 334-726-2090
 Signature Brian E. Gamble Date 07/06/22

Alabama SAFE #29

Farm Name: GambleTown Farm
Contact Person: Brian-Andrew-Dwight Gamble

Telephone: (334) 726-2125 / 618-3869 / 726-3265

Address: 8773 E. County 22 Road

City, State & Zip: Columbia, Alabama 36319



STATEMENT OF CONTRACT

GambleTown Farm, does hereby offer 72 steers (1 load) and 30 heifers for sale in the Southeast Alabama Feeder Cattle Marketing Association Sale on Thursday, August 4, 2022, in Headland, Alabama at 6:00 p.m. (Central Time).

Group Number	Sex	Number Head	Delivery Weight	Delivery Date	USDA Grade (Est.)	Breed(s)
29-1A	Steers	72	690	08/29 – 09/02	L-M 1-2s	Angus-Simmental
29-2A	Heifers	30	570	08/29 – 09/02	L-M 1-2s	Angus-Simmental

Notes: Group 29-1A (steers) weaned 06/04/22 – minimum of 86 days by delivery.
Group 29-2A (heifers) weaned 06/04/22 – minimum of 86 days by delivery.

Health: See ALA-VAC Health Sheet & Map for detailed health information.

Comments: The dams of these calves are top quality commercial cows (Angus-Simmental based).
The sires of these calves are performance tested, Angus & black Simmental bulls.
These calves are 99% black.
These calves are preconditioned 85+ days and bunk broke to feed & water.

**For Additional Information or
Farm Tour of Cattle – Contact:**

Brian Gamble (334) 726-2125, cell
Andrew Gamble (334) 618-3869, cell
Dwight Gamble (334) 726-3265, cell
John Moseley (229) 308-6355, cell
Trip Moseley (229) 308-6358, cell

Directions To Farm: Travel Hwy. 431N. from Dothan (Ross Clark Circle), AL, for ~7½ miles, turn right (east) on Henry County Road 1012 (becomes Houston County Road 22), travel ~9 miles, look for mailbox marked 8773 on left side of highway, turn left into driveway at this location (brick house).

.....
These cattle are being offered for sale under the terms and conditions established by the Southeast Alabama Feeder Cattle Marketing Association (S.A.F.E) and the terms and conditions listed herein.
.....

Farm Name Dietrich Farms
Contact Person Gordon or Christopher Dietrich
Email ladydietrich@hotmail.com
Address 1987 Highway 2
City Graceville
State Florida **Zip** 32440
Phone 850-209-2216 (Gordon) 850-209-5773 (Chris)

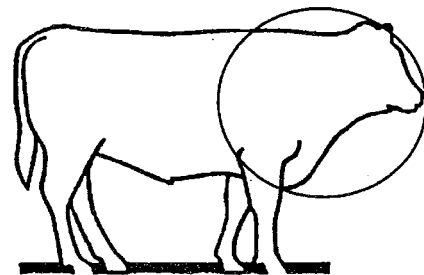

Alabama SAFE #37

Farm Name: Dietrich Farms
Contact Person: Gordon Dietrich

Telephone: (850) 209-2216 or 209-5773 (Christopher)
Address: 1987 Highway 2
City, State & Zip: Graceville, Florida 32440



STATEMENT OF CONTRACT

Dietrich Farms, does hereby offer 48 steers and 27 heifers for sale in the Southeast Alabama Feeder Cattle Marketing Association Sale on Thursday, August 4, 2022, at the Houston County Extension Office, Dothan, Alabama at 6:00 p.m. (Central Time).

Group Number	Sex	Number Head	Delivery Weight	Delivery Date	USDA Grade (Est.)	Breed(s)
37-1A	Steers	48	675	09/19 – 09/23	L-M 1-2s	Angus-Angus Cross
37-2A	Heifers	27	600	09/19 – 09/23	L-M 1-2s	Angus-Angus Cross

Notes: Group 37-1A (steers) weaned 06/25/22 – 86 days prior to delivery.
Group 37-2A (heifers) weaned 06/25/22 – 86 days prior to delivery.

Health: See ALA-VAC Health Sheet & Map for detailed health information.

Comments: The dams of these calves are high quality, commercial Angus-crossed cows.
The sires of these calves are high performance, quality Angus bulls.
These calves are 100% black and bunk broke to feed & water.
These calves will be preconditioned a minimum of 85+ days by delivery.

**For Additional Information or
Farm Tour of Cattle – Contact:**

Gordon Dietrich (850) 209-2216, cell
Christopher Dietrich (850) 209-5773, cell
Rickey Hudson (334) 726-6814, cell
John Moseley (229) 308-6355, cell
Trip Moseley (229) 308-6358, cell

Directions To Farm: Travel US 231 S. from Dothan, AL (Ross Clark Circle) for approximately 17 miles to Campbellton, FL, turn right onto Highway 2 and travel approximately 1.5 miles, location is on the left side of the highway.

.....
These cattle are being offered for sale under the terms and conditions established by the Southeast Alabama Feeder Cattle Marketing Association (S.A.F.E) and the terms and conditions listed herein.
.....

“ALA-VAC” Alabama Value Added Calf Program

Calf Health & Processing Record

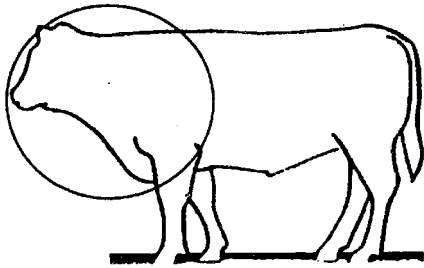

Left

Farm Name Adams Farms
 Contact Person Melvin Adams
 Email _____
 Address 324 Benchoff Road
 City Graceville
 State Florida Zip 32440
 Phone 850-258-8706 (cell) 850-638-7803 (home)

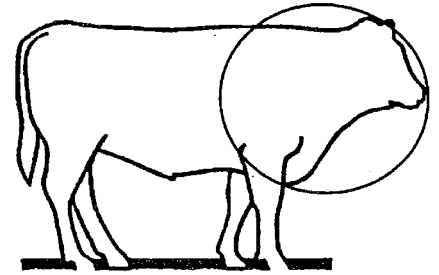

Right

Treatment Location Maps: Place the number of each treatment (1 - 15) on the left or right illustration to map the location of applied health treatments.
Immunization Reminders: Two (2) doses of a vaccine may be required for proper immunization. Follow all FDA-approved label directions.
Consult with your veterinarian to develop a total herd health program before vaccinations or treatments are administered.

Date	#	Vaccine / Treatment	Product Name	Serial / Lot Numbers	Slaughter Withdrawal (days)	Dose (mL)	Route of Admin.	Booster Date	Processor Initials
03/10/22 08/03/22	1)	Clostridial vaccine (Blackleg +)	Covexin 8 Covexin 8		21 days 21 days	5 ml 5 ml	SQ SQ		MA MA
	2)	Histophilus somni							
08/03/22	3)	Mannheimia haemolytica	Bovi-Shield Gold One Shot		21 days	2 ml	SQ		MA
	4)	Pasteurella multocida							
03/10/22 03/10/22 08/03/22	5)	IBR / PI₃ / BRSV / BVD (Types 1 & 2) (Mod. Live Preferred)	Vira Shield 6 Inforce 3 Bovi-Shield One Shot		60 days 21 days 21 days	5 ml 2 ml 2 ml	SQ Intranasally SQ		MA MA MA
	6)	Lepto & Vibriosis (Replacement Cattle)							
	7)	Brucella abortus Veterinarian only (AL is Brucellosis Free)						NA	
08/03/22	8)	Moraxella bovis (Pinkeye)	Autogenous Bacterin		21 days	2ml	SQ		MA
08/03/22	9)	Internal Parasites (Anthelmintic)	Cydectin	Lot - SH10573 Exp: 11/23	21 days	1 ml per 110 #	SQ		MA
08/03/22	10)	External Parasites (Systemic Insecticide)	Cydectin	Lot - SH10573 Exp: 11/23	21 days	1 ml per 110 #	SQ		MA
	11)	Growth Stimulant (Ear Implant)	None						
	12)	Micro Nutrients (Trace Minerals)	W. B. Fleming Co. Minerals			Free Choice	Oral		
	13)	Ionophores (Bovatec, Rumensin, Etc.)							
	14)	Feed Ration (Forage, Feed, & Supplements)	Grazing & Soyhulls – Corn Gluten Pellets						
	15)	Other Treatments (Please Describe)							

* For Route of Administration, include either SQ for subcutaneous, IM for intramuscular, PO for pour-on, or Oral.

Sex: Heifers _____ Steers 142 Bulls _____ Total Number of Calves 142
 Castration Method knife Date(s) 03/10/22 Dehorned Yes x No _____ Date(s) 03/10/22
 Negative BVDV PI Tested Yes _____ No x Date Weaned 08/03/22
 Description / Comments _____
 Beef Quality Assurance Certification Number _____ Exp. _____
 Veterinarian Will Terry Phone 334-723-4001
 Signature Melvin Adams Date 07/10/22

Alabama SAFE #38

Farm Name: Adams Farms
Contact Person: Melvin Adams

Telephone: (850) 258-8706 or 638-7803
Address: 324 Benchoff Road
City, State & Zip: Graceville, Florida 33440



STATEMENT OF CONTRACT

Adams Farms, does hereby offer 142 steers (2 loads) for sale in the Southeast Alabama Feeder Cattle Marketing Association Sale on Thursday, August 4, 2022, in Headland, Alabama at 6:00 p.m. (Central Time).

Group Number	Sex	Number Head	Delivery Weight	Delivery Date	USDA Grade (Est.)	Breed(s)
38-1A	Steers	142	700	10/03 – 10/07	L-M 1-2s	Angus-Simmental-Angus Cross

Notes: Group 38-1A (2 loads of steers) weaned 08/03/22 – 61 days prior to delivery.

Health: See ALA-VAC Health Sheet & Map for detailed health information.

Comments: The dams of these calves are top quality commercial cows (Angus-Simmental).
The sires of these calves are performance selected, Angus & Simmental bulls.
These calves are 99% black (2 or 3 red) and bunk broke to feed & water.
These calves will be weaned a minimum of 60+ days prior to delivery.

**For Additional Information or
Farm Tour of Cattle – Contact:**

Melvin Adams (850) 258-8706, cell
(850) 638-7803, home
Rickey Hudson (334) 726-6814, cell
John Moseley (229) 308-6355, cell
Trip Moseley (229) 308-6358, cell

Directions To Farm: Travel US 231 S. from Dothan for 6 miles, turn right on AL Hwy 109 S. (becomes FL Hwy 77), travel approximately 13 miles (south) to Graceville, proceed from Graceville (Hwy 77 S.) for 3 - 4 miles, turn right on Tri County Road (Hwy 162), travel approximately 4 miles, turn left on Earlston Road (Hwy 277), travel 1 mile, turn left on Benchoff Road, cattle pens on the left of road.

.....
These cattle are being offered for sale under the terms and conditions established by the Southeast Alabama Feeder Cattle Marketing Association (S.A.F.E) and the terms and conditions listed herein.
.....

“ALA-VAC” Alabama Value Added Calf Program

Calf Health & Processing Record

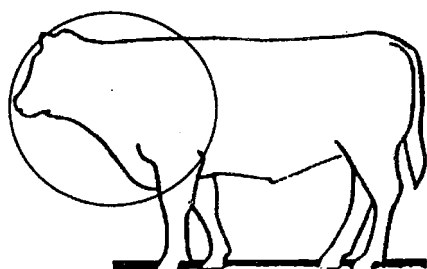

Left

Farm Name Joe C. Woods Farm
 Contact Person Joe Woods
 Email jcwoods46@aol.com
 Address 466 County Road 21
 City Headland
 State Alabama Zip 36345
 Phone 334-714-9088 (Joe) 334-714-2144 (Faye)

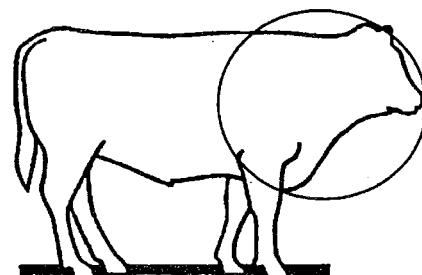

Right

Treatment Location Maps: Place the number of each treatment (1 - 15) on the left or right illustration to map the location of applied health treatments.
Immunization Reminders: Two (2) doses of a vaccine may be required for proper immunization. Follow all FDA-approved label directions.
Consult with your veterinarian to develop a total herd health program before vaccinations or treatments are administered.

Date	#	Vaccine / Treatment	Product Name	Serial / Lot Numbers	Slaughter Withdrawal (days)	Dose (mL)	Route of Admin.	Booster Date	Processor Initials
03/01/22	1)	Clostridial vaccine (Blackleg +)	Ultrabac 8 Covexin 8	451065B 12JAN23 2361B/501 17JAN23	21 days 21 days	5 ml 5 ml	SQ SQ	03/28/22 03/28/22	JW JW JW
	2)	Histophilus somni							
03/01/22	3)	Mannheimia haemolytica	Mannheimia haemolytica – Pasteurella mult. Bactrin	975B 02/APR/23	21 days	2 ml	SQ	03/28/22	JW JW
03/01/22	4)	Pasteurella multocida	Mannheimia haemolytica – Pasteurella mult. Bactrin	975B 02/APR/23	21 days	2 ml	SQ	03/28/22	JW JW
03/01/22 07/06/22	5)	IBR / PI₃ / BRSV / BVD (Types 1 & 2) (Mod. Live Preferred)	Triangle 5 Bovi-Shield Gold 5	608018B 10NOV22 490802	21 days 21 days	5 ml 5 ml	SQ SQ	03/28/22	JW JW JW
	6)	Lepto & Vibriosis (Replacement Cattle)							
	7)	Brucella abortus Veterinarian only (AL is Brucellosis Free)						NA	
03/01/22	8)	Moraxella bovis (Pinkeye)	I-Site XP	695 20DEC23	21 days	2 ml	SQ		JW
03/01/22 07/06/22	9)	Internal Parasites (Anthelmintic)	Dectomax Noromectin	2106282 Exp: 11/24	35 days 21 days	1ml/110# 1ml/110#	SQ SQ		JW JW
04/30/22	10)	External Parasites (Systemic Insecticide)	Permethrin CDS	AHR1254T	No Indication Listed	1.5 – 2.0 ml / 100#	Topical or Spray	07/06/22	JW JW
03/28/22	11)	Growth Stimulant (Ear Implant)	Ralgro *Steers Only	A053A Exp:05/25	0 Days	3 pellets per dose	SQ - Ear		
	12)	Micro Nutrients (Trace Minerals)	W. B. Fleming Beef 4 Plus Minerals			Free Choice	Oral		
	13)	Ionophores (Bovatec, Rumensin, Etc.)							
	14)	Feed Ration (Forage, Feed, & Supplements)	Soyhulls & Corn Gulsten Pellets			Free Choice			
	15)	Other Treatments (Please Describe)	03/28 – Valbazen, Synanthic & Tetanus (steers only at banding)						

* For Route of Administration, include either SQ for subcutaneous, IM for intramuscular, PO for pour-on, or Oral.

Sex: Heifers 78 Steers 87 Bulls Total Number of Calves 165
 Castration Method banded Date(s) 03/28/22 Dehorned Yes No x Date(s)
 Negative BVDV PI Tested Yes No x Date Weaned 07/04/20
 Description / Comments
 Beef Quality Assurance Certification Number 10578 Exp.
 Veterinarian Ray Arnold Phone 334-618-3615
 Signature Joe C. Woods Date 07/07/22

Alabama SAFE #41

Farm Name: Joe C. Woods Farm

Contact Person: Joe Woods

Telephone: (334) 714-9088 or 714-2144 (Faye)

Address: 466 County Road 21

City, State & Zip: Headland, Alabama 36345



STATEMENT OF CONTRACT

Joe C. Woods Farm, does hereby offer 68 steers (1 load) and 74 heifers (1 load) for sale in the Southeast Alabama Feeder Cattle Marketing Association Sale on Thursday, August 4, 2022, in Headland, Alabama at 6:00 p.m. (Central Time).

Group Number	Sex	Number Head	Delivery Weight	Delivery Date	USDA Grade (Est.)	Breed(s)
41-1A	Steers	68	725	09/12 – 09/16	L-M 1-2s	Angus-Charolais
41-2A	Heifers	74	675	09/19 – 09/23	L-M 1-2s	Angus-Charolais

Notes: Steer calves weaned 07/05/22 – minimum of 69 days prior to delivery.
Heifer calves weaned 07/05/22 – minimum of 76 days prior to delivery.

Health: See ALA-VAC Health Sheet & Map for detailed health information.

Comments: The dams of these calves are top quality Angus and Charolais cross cows.
The sires of these calves are performance oriented, quality Angus bulls.
The steers are 92% black / 8% white; the heifers are 94% black / 6% white.
These calves are preconditioned 65+ days and bunk broke to feed & water.

**For Additional Information or
Farm Tour of Cattle – Contact:**

Joe Woods (334) 714-9088, cell
Faye Woods (334) 714-2144, cell
Rickey Hudson (334) 726-6814, cell
John Moseley (229) 308-6355, cell
Trip Moseley (229) 308-6358, cell

Directions To Farm: Travel US Hwy. 431 N. from Dothan, AL (Ross Clark Circle) for ~4.7 miles, turn left on S. Main Street (Headland) and travel 1.3 miles, turn left on Woods Road, travel 1.2 miles to Stop sign at intersection of Highway 134, pasture is on left side of Woods Road. Please call as cattle may be located at other near-by locations along Highway 134 (west from Woods Road).

.....
These cattle are being offered for sale under the terms and conditions established by the Southeast Alabama Feeder Cattle Marketing Association (S.A.F.E) and the terms and conditions listed herein.
.....

Right

Alabama SAFE #45

Farm Name: Bar "L" Ranch
Contact Person: Herman or Blane Laramore

Telephone: (850) 573-6943 (Herman) / 573-6945 (Blane)
Address: 1229 Bar L Ranch Road
City, State & Zip: Marianna, Florida 32447



STATEMENT OF CONTRACT

Bar "L" Ranch, does hereby offer 210 head (3 loads) of steers and 80 head of heifers for sale in the Southeast Alabama Feeder Cattle Marketing Association Sale on Thursday, August 4, 2022, in Headland, Alabama at 6:00 p.m. (Central Time).

Group Number	Sex	Number Head	Delivery Weight	Delivery Date	USDA Grade (Est.)	Breed(s)
45-1A	Steers	210	700	09/05– 09/09	L-M 1-2s	Angus-Angus-Cross
45-2A	Heifers	80	625	09/12– 09/16	L-M 1-2s	Angus-Angus-Cross

Notes: Calves are from cowherd with Schaff Angus genetics & decades of AI breeding
Group 45-1A (3 loads - steers) weaned 07/01/22 – minimum of 66 days by delivery.
Group 45-2A (heifers) weaned 07/01/22 – minimum of 73 days by delivery.

Health: See ALA-VAC Health Sheet & Map for detailed health information.

Comments: The dams of these calves are top quality commercial cows (Angus & Angus-Cross).
The sires of these calves are high performance Angus bulls (~50% AI sired).
These calves are 85% black and 15% smoke/gray/white in color.
These calves are preconditioned and bunk broke to feed & water and on pasture.
*AI used in herd, 30+ years. Carcass and performance data collected, 30+ years.

**For Additional Information or
Farm Tour of Cattle – Contact:**

Herman Laramore (850) 573-6943, cell
Blane Laramore (850) 573-6945, cell
Rickey Hudson (334) 726-6814, cell
John Moseley (229) 308-6355, cell
Trip Moseley (229) 308-6358, cell

Directions To Farm: From Marianna, FL, travel Hwy. 73 S. for ~6 miles, turn right on Hwy. 278 (Laramore Road), travel (west) to 2nd dirt road on left side of highway, turn left on Bar "L" Ranch Road (dirt), travel 1½ miles to Bar "L" Farm headquarters

.....
These cattle are being offered for sale under the terms and conditions established by the Southeast Alabama Feeder Cattle Marketing Association (S.A.F.E) and the terms and conditions listed herein.
.....

“ALA-VAC” Alabama Value Added Calf Program

Calf Health & Processing Record

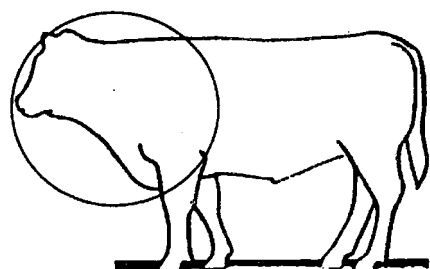

Left

Farm Name Diamond J Farms
 Contact Person Jay McDaniel
 Email j.mcdaniel3@yahoo.com
 Address 2190 N. County Highway 285
 City DeFuniak Springs
 State Florida Zip 32433
 Phone 850-951-3071 (cell) _____ (home)

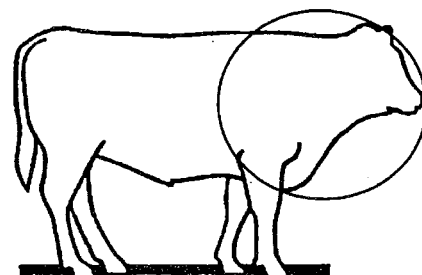

Right

Treatment Location Maps: Place the number of each treatment (1 - 15) on the left or right illustration to map the location of applied health treatments.
Immunization Reminders: Two (2) doses of a vaccine may be required for proper immunization. Follow all FDA-approved label directions.
Consult with your veterinarian to develop a total herd health program before vaccinations or treatments are administered.

Date	#	Vaccine / Treatment	Product Name	Serial / Lot Numbers	Slaughter Withdrawal (days)	Dose (mL)	Route of Admin.	Booster Date	Processor Initials
06/23/22	1)	Clostridial vaccine (Blackleg +)	Bar Vac 7 / Somnus	1870298B	21 days	5 ml	SQ	07/16/22	JM JM
06/23/22	2)	Histophilus somni	Bar Vac 7 / Somnus	1870298B	21 days	5 ml	SQ	07/16/22	JM JM
06/23/22	3)	Mannheimia haemolytica	Pyramid 5+ Presponse SQ	AN0360A0199B	21 days	2 ml	SQ	07/16/22	JM JM
	4)	Pasteurella multocida							
06/23/22	5)	IBR / PI₃ / BRSV / BVD (Types 1 & 2) (Mod. Live Preferred)	Pyramid 5+ Presponse SQ	AN0360A0199B	21 days	2 ml	SQ	07/16/22	JM JM
	6)	Lepto & Vibriosis (Replacement Cattle)							
	7)	Brucella abortus Veterinarian only (AL is Brucellosis Free)						NA	
	8)	Moraxella bovis (Pinkeye)							
06/23/22	9)	Internal Parasites (Anthelmintic)	Valbazen	572654	27 days	4 ml per 100 #	Oral-Drench		JM
	10)	External Parasites (Systemic Insecticide)	Cylence	11652		10 ml per head	Topical Back		JM
	11)	Growth Stimulant (Ear Implant)	Component TE-G With Tylan	D167335	0 days	3 pellets per dose	SQ Ear Implant		JM
	12)	Micro Nutrients (Trace Minerals)	AMPD-A ADM Minerals			Free Choice	Oral		JM
	13)	Ionophores (Bovatec, Rumensin, Etc.)	Bovatec			Feed Inclusion	Oral		JM
	14)	Feed Ration (Forage, Feed, & Supplements)	CPC Developer Grower						JM
	15)	Other Treatments (Please Describe)							

* For Route of Administration, include either SQ for subcutaneous, IM for intramuscular, PO for pour-on, or Oral.

Sex: Heifers 59 Steers 33 Bulls _____ Total Number of Calves 92
 Castration Method knife Date(s) 04/09/22 Dehorned Yes n/a No _____ Date(s) _____
 Negative BVDV PI Tested Yes _____ No x Date Weaned 08/01/20
 Description / Comments _____
 Beef Quality Assurance Certification Number _____ Exp. _____
 Veterinarian William B. Terry Phone 334-723-4001
 Signature Jay McDaniel Date 07/01/22

Alabama SAFE #59

Farm Name: Diamond J Farms

Contact Person: Jay McDaniel

Telephone: (850) 951-3071

Address: 2190 County Highway 285 N.

City, State & Zip: DeFuniak Springs, Florida 32433



STATEMENT OF CONTRACT

Diamond J Farms, does hereby offer 33 steers and 59 heifers for sale in the Southeast Alabama Feeder Cattle Marketing Association Sale on Thursday, August 4, 2022, in Headland, Alabama at 6:00 p.m. (Central Time).

Group Number	Sex	Number Head	Delivery Weight	Delivery Date	USDA Grade (Est.)	Breed(s)
59-1A	Steers	33	725	10/03 – 10/07	L-M 1-2s	Angus-Simmental-SimAngus
59-2A	Heifers	59	700	10/03 – 10/07	L-M 1-2s	Angus-Simmental-SimAngus

Notes: Group 59-1A (steers) weaned 07/16/22 – minimum of 79 days by delivery date.
Group 59-2A (heifers) weaned 07/16/22 – minimum of 79 days by delivery date.

Health: See ALA-VAC Health Sheet & Map for detailed health information.

Comments: The dams of these calves are quality commercial cows (Angus-Sim-Angus).
The sires of these calves are high performance, Angus & Sim-Angus bulls.
These calves are 90% black (83 black, 8 red & 1 gray).
These calves are preconditioned (79 days) and bunk broke to feed & water.

**For Additional Information or
Farm Tour of Cattle – Contact:**

Jay McDaniel (850) 951-3071, cell
Rickey Hudson (334) 726-6814, cell
John Moseley (229) 308-6355, cell
Trip Moseley (229) 308-6358, cell

Directions To Farm: From US I-10 take Exit 85 for US 331 N. toward DeFuniak Springs, FL travel US 331 N. (State Road 83 N. / Freeport Road) for 2 miles and turn right onto US 331 N. (US 90 / State Road 10 West / W. Nelson Avenue), travel 1.3 miles, then slightly turn to the left onto US 331 N. (US 90 W. / State Road 10 West / W. Nelson Avenue). Travel ½ mile and turn right onto US 331 N. Travel for approximately 18 miles, turn right onto County Road 285, travel 2.2 miles to the location.

.....
These cattle are being offered for sale under the terms and conditions established by the Southeast Alabama Feeder Cattle Marketing Association (S.A.F.E.) and the terms and conditions listed herein.
.....

Right

Consult with your veterinarian to develop a total herd health program before vaccinations or treatments are administered.

* For Route of Administration, include either SQ for subcutaneous, IM for intramuscular, PO for pour-on, or Oral.

Signature Phillip Currid Date 07/09/21

Alabama SAFE #70

Farm Name: Currid Family Farms

Contact Person: Phillip Currid

Telephone: (850) 401-1474 or 834-4144

Address: P. O. Box 1464

City, State & Zip: DeFuniak Springs, Florida 32435

(Physical Address – 15108 State Hwy 83, DeFuniak Springs, 32433)



STATEMENT OF CONTRACT

Currid Family Farms, does hereby offer 75 steers and 79 heifers for sale in the Southeast Alabama Feeder Cattle Marketing Association Sale on Thursday, August 4, 2022, in Headland, Alabama at 6:00 p.m. (Central Time).

Group Number	Sex	Number Head	Delivery Weight	Delivery Date	USDA Grade (Est.)	Breed(s)
70-1A	Steers	75	660	09/12 – 09/16	L-M 1-2s	Angus-Simmental
70-2A	Heifers	79	625	09/12 – 09/16	L-M 1-2s	Angus-Simmental

Notes: Group 70-1A (steers) weaned 06/25/22 – minimum of 83 days by delivery date.
Group 70-2A (heifers) weaned 06/25/22 – minimum of 83 days by delivery date.

Health: See ALA-VAC Health Sheet & Map for detailed health information.

Comments: The dams are quality registered & commercial cows (Sim-Angus).
The sires of these calves are high performance, Angus & Sim-Angus bulls.
These calves are 95% black (5% red).
These calves are preconditioned (83 days) and bunk broke to feed & water.

**For Additional Information or
Farm Tour of Cattle – Contact:**

Phillip Currid (850) 401-1474, cell
Rickey Hudson (334) 726-6814, cell
John Moseley (229) 308-6355, cell
Trip Moseley (229) 308-6358, cell

Directions To Farm: From DeFuniak Springs, travel State (Florida) Highway 83 North (from US Highway 90) proceed for 15 miles, turn right and the destination is 0.2 mile located on the left (15108 State Highway 83). This is the home location, call to receive exact pen locations of the cattle.

.....
These cattle are being offered for sale under the terms and conditions established by the Southeast Alabama Feeder Cattle Marketing Association (S.A.F.E) and the terms and conditions listed herein.
.....



Thank You!

Anna Grace Parnell and Zoetis Animal Health
for sponsoring the 28TH Annual Summer Feeder
Calf Sale of the Southeast Alabama Feeder Cattle
Marketing Association (S.A.F.E).

Contact Information:

Ms. Anna Grace Parnell
Associate Territory Business Manager
Zoetis Animal Health
Cattle – Business Unit
334-303-7510 (cell)
annagrace.parnell@zoetis.com

S.A.F.E

(SOUTHEAST ALABAMA FEEDER CATTLE
MARKETING ASSOCIATION)

=

(EQUALS)

QUALITY

(FRESH, HEALTHY CATTLE)



TO VIEW SAFE CATTLE ON-LINE:

www.moseleybrotherscattle.com